

1937 Exceeds 1936 Record For Forest Fires

According to Mr. James R. Wiltse, District Forest Fire Warden here, the number of forest fires reported to the state forest fire warden during the Spring season which closed June 1, was more than double the number in the same period in 1936, it was announced today. A total of 1,130 fires were reported as compared with 517 in the corresponding period of 1936.

The open winter was one factor in the increase, as there were 10 fires reported in January and 120 in February, when the ground is normally covered with snow. April, as usual, was the worst month, with a total of 434 fires reported, and May, with 323 fires, was second. A total of 79 fires were reported in June in East Haven.

Despite the increase in the total number of fires, the average acre per fire was held to the low total of 5.879, and a further checkup of the areas burned may reduce this average considerable. The first figures are based on estimated acreage burned and these are checked, in the case of the larger fires by an actual survey of the area covered.

The wave of brush and forest fires that has swept New England in the past few days has left thousands of acres of blackened wasteland, as offensive to the eye as it is to the imagination. Those desolate stretches where the fresh green of spring should rule, where spicebrush should present its tiny yellow blossoms and shadblow should blossom in puffs of white, like bags of flour burst at a carnival, have been sacrificed carelessly and unnecessarily. In every case someone forget what a careless minority has been forgetting ever since Prometheus brought down the sacred flame, that conflagrations are born of sparks. Some idiot flips a cigarette butt into the bushes, drops a still glowing match or leaves an unextinguished camp fire, and the damage is done. For years, a black desert stands as the ugly memorial to his carelessness.

The snow of winter and the wet soil of early spring have gone. The high winds that should have come in March but raged instead in April and early May, have dried out the ground. In the woods, the new grass has not yet grown over the old, last autumn's leaves have been newly dried and piled in windrows and topplings from the winter's logging are like tinder. But tinder alone does not start a fire. Someone must touch it off. At this season, where there is little danger from lightning, only that most careless of animals, man, can fire the woodlands.

In accordance with Sec. 872c of the General Statutes, I hereby set aside the following described district in East Haven as exempt from the operation of the Forest Fire Permit Law, Sec. 872c. This holds until the fifteenth day of March, 1938. It is described counter-clockwise as follows:

Beginning at the corner of Main and High Streets, so-called in the Town of East Haven, and running north on the westerly side of High Street to Kimberly Avenue; on the south and east sides, of Kimberly Avenue to Main Street; the north side of Main Street to Gerrish Avenue; the east side of Gerrish Avenue to Tyler Street; the north side of Tyler Street to French Avenue; the

THROUGH BROAD AND BEAUTIFUL ENTRYWAYS VISITORS WILL PASS TO THE NEW YORK FAIR

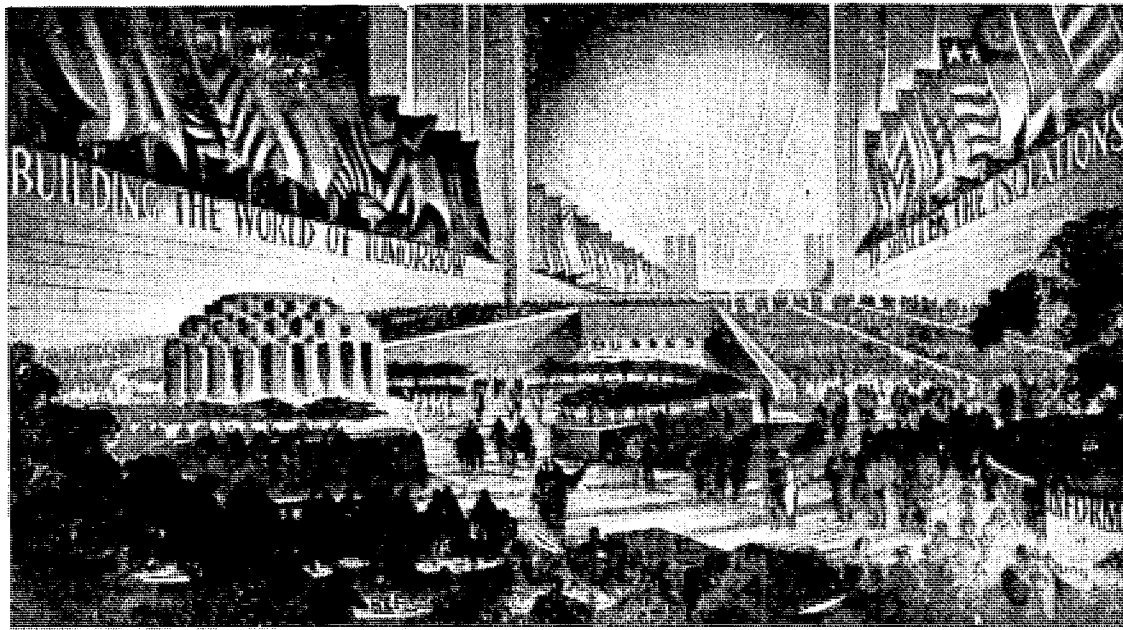

NEW YORK, (Special).—Forty thousand persons an hour—visitors from every state and every nation—must be accommodated in comfort at but one of the entryways to the New York World's Fair of 1939, according to arrangements the Fair Corporation is completing to handle a maximum daily attendance of 800,000. The artist's drawing, as reproduced above, calls for a magnificent, double-decked entryway with underpasses, over-passes, pedestrian walks, bus terminals, comfort stations and bridge connections assuring comfort while providing an area of architectural splendor.

Shown is a ramp leading from the exposition grounds toward the I.R.T.-B.M.T. subway terminal, at a point where it is necessary to cross over the Long Island railroad tracks and to avoid undue congestion of pedestrian traffic. Shown in the left foreground is a domed restaurant within a fountain basin and a concourse bordered by grown plane-trees, and, nearer, an open-air cafe and an information kiosk. Along the flanking walls the artist has delineated the Fair's world concept which looks to the building of a peaceful, happier World of Tomorrow.

Zoning Appeals Board To Meet Tonight

At 8 p. m. this evening, in the Town Hall, there will be a meeting of the Board of Zoning Appeals, to decide on the granting of a permit to Mr. Joseph Barney, of Short Beach Road, to remodel a building on his property for the purpose of running a slaughter house.

This was the question that was brought up at a meeting of the Board of Zoning Appeals last Friday evening, at which it was found that due to a new state law that was passed in the last session of the General Assembly at Hartford, Barney would have to bet his permit from the State Commissioner of Domestic Animals, who, under this law, is the only one who may issue a permit for such, following the approval of a Town Health Officer.

Due to the above statement, the meeting had to be postponed until such permit would be granted.

W. P. A. Work Progressing

The W. P. A. projects in Town are reported to be moving very rapidly, it was learned through the office of the First Selectmen, recently.

The Town Shed, which was started two or three months ago is progressing with great rapidity. To date, the trusses have been constructed and the rafters are now being erected. The concrete door sills are in, and are 11 inches thick. The floor, soon to be laid in concrete, will be six inches thick. The cornerstone has also been laid.

The backstop for the baseball field in the rear of the high school is already built, and the men are now busy with the grading of the baseball diamond.

The Main Street sewer project, started a short while ago, is now one-third complete, which is equal to the laying of 600 feet of pipes. The entire length of the sewer-line, when completed, will be 1,625 feet. Twenty-four inch pipe is being used. The pipe line started at Tuttle Brook in Main Street and will continue to Boston Avenue.

During the laying of this pipe-line, the man happened across an obstacle in an abandoned pipe, which lies right across the line of the new sewer pipe. An odd thing about this pipe is that a telegraph pole had at one time been driven through one side of it. The men will be busy the next few days in digging up this pipe so that the new line may be continued.

The Board of Finance will meet on Monday evening, July 19, in the Town Hall.

THE HIT PARADE

Wednesday, July 14

- 1 It Looks Like Rain In Cherry Blossom Lane.
- 2 The Merry-go-round Broke Down.
- 3 A Sailboat In The Moonlight.
- 4 Where Or When.
- 5 September In The Rain.
- 6 Sweet Leilani.
- 7 The You And Me That Used To Be.
- 8 There's A Lull In My Life.
- 9 I Know Now.
- 10 Blue Hawaii.

SOCIETY

by MISS MARJORY LEWIS
Society Editor

Frank Carr

Mrs. Margaret Carr of Lambertton Steet, New Haven, announces the marriage of her daughter, Edna Cecilia, to Mr. George Donald Frank, son of Mrs. George Frank of Laurel Street, East Haven, on June 30. Rev. James Broderick of St. Peter's Church officiated.

The bridal gown was of printed georgette with a fingertip coat of royal blue chiffon. White accessories and a corsage of gardenias and lilies of the valley completed her attire. Miss Margaret Carr, sister of the bride, acting as maid of honor, wore a blue printed georgette dress, blue accessories and a corsage of sweetheart roses.

After a reception at the home of the bride's mother, Mr. and Mrs. Frank left for a motor trip. Upon their return they will make their home in Berger Place, Short Beach.

Visit Relatives

Ruth and Doris Beard of Main Street are visiting relatives in Manchester, New Hampshire.

Mrs. Ida Brown and sister, Miss Anna Wry, of Wethersfield, are spending the summer at the home of Mr. and Mrs. Russell MacArthur of Kimberley Avenue.

Take Motor Trip

Mr. and Mrs. Herman A. Stephenson and son, Willard, of Sidney Street, have left for a motor trip through New England and an extended visit at Bar Harbor, Maine.

On Visit

Mr. Rollin Chamberlain of 50 High Street has left for a visit in Pittsfield.

east side of French Avenue to Dodge Avenue; the north side of Dodge Avenue to Hemingway Avenue; the west side of Hemingway Avenue to Main Street; and the south side of Main Street to the point of beginning.

At Girl Scout Camp

Miss Genevieve Stephenson, daughter of Mr. and Mrs. Herman Stephenson, is spending six weeks at Camp Morton, Branford.

Guests

Mrs. Earl Marshall and son, Donald, of Pittsfield, Mass., are the guests of Mr. and Mrs. Theodore Grandshaw of 421 Main Street.

Camp in Madison

Mr. and Mrs. Ellsworth Cowles and family, William and Janice, are spending the summer at their camp in Madison.

Vacation at Momauguin

Mrs. Leona Wrobell and daughters, Eleanor, Stethaine and Estelle, of Paul Street, Foxon, are spending three weeks in Stevens Street, Momauguin.

Return Home from Jamboree

Robert and Edward Brinley have returned from the Boy Scout Jamboree in Washington. They will leave soon for Camp Sequassen.

Visited

Miss Louise Weber, daughter of Mr. and Mrs. Henry Weber, of 591 Thompson Avenue, visited Miss Betty Hoyt of Momauguin over the past week-end.

Delegates

Mr. Allen Knight and Mr. Clarence Hanover have been chosen to attend the Firemen's Convention at Derby, Connecticut, on Aug. 13 and 14, as delegates from East Haven.

Outing Committee

Mr. James Malone as chairman, Mr. Daniel Barker, Mr. Bertram Weil, Mrs. Madelyn Bixby and Mr. Dominick Melillo have been appointed to make plans for the Democratic Club outing in August.

Committee Head

Mr. Charles Carpenter heads a committee to make plans for an outing of the Momauguin Lodge, No. 138, A. F. & A. M., to take place sometime in September.

Truman Surprenant and Julius A. Pohlman, both of Strong Street, Foxon, and Phillip Perillo of 10 Rose Street, Foxon, have applied for application in the Civilian Conservation Corps.

Mallinson Leads In Attending Most Fires During 1936

Due to a recent check-up of Engine Co. No. 1, of the East Haven Volunteer Fire Department, by Mr. Raymond Goodwin, Captain Henry Andrews and Mr. Raymond B. Smith, a list of 25 members was designed in order, for attending the most fires during the year 1936. They are as follows with their corresponding number of fires attended. Mr. A. Mallinson, 57; Mr. Hervey Andrews, 45; Mr. Gilbert Kelsey, 39; Mr. Allen Knight, 37; Mr. Raymond Smith, 34; Mr. Sheldon Andrews, 32; Mr. Frank Redfield, 28; Mr. Gus Merrills, 26; Mr. J. Allardice, 24; Mr. Henry Andrews, 24; Mr. Herbert Korn, 23; Mr. Julius Korn, 23; Mr. Clarence Hanover, 20; Mr. John Male, 18; Mr. G. Willis, 17; Mr. Russell Mallinson, 17; Mr. Ernest Hansen, 17; Mr. Frank Andrews, 15; Mr. H. Hansen, 14; Mr. Earle Harrison, 13; Mr. James R. Wiltse, 12; Mr. Harry Brockett, 11; Mr. Bernard Watrous, 10; Mr. Richard Clark, 9; and Mr. Raymond Goodwin, 8.

Court Session Hears Few Cases

At the regular session of Town Court here last Monday, the following cases were disposed of by Judge Arthur T. Connor.

Theodore Peters was brought before the court for breach of the peace. His case was suspended following a thirty day sentence.

Edward J. Newcombe, Vincent Wallack and Edward Fazio were all fined five dollars and costs for the violation of the rules of the road.

The Board of Selectmen will meet this evening in the Town Hall.

Plaster Cast of Dinosaur
A gigantic plaster cast of a dinosaur skeleton, found in Wyoming, has been installed in the South Kensington Museum, London.

The East Haven Citizen

A Weekly Newspaper
Established 1937

GRAHAM H. SHINER
Editor and Publisher
Telephone 4-2293

265 Main Street East Haven, Conn.

Advertising Rates On Request

Friday, July 16, 1937

Editorial

THE "CITIZEN'S" AIM

Having the good of the Town and its citizens in view, and hoping to see East Haven someday become a small city is the real aim of the East Haven Citizen.

In its editorials on subjects such as "A Proposed Bus Service," or "A Historical Society," the newspaper does not mean to criticize, but really intends that East Haven should have these things in order to make it grow, just as the human body needs food and exercise.

We also wish to deal favorably with our advertisers, and urge them to use this medium in advertising their wares in a way that will really help them in spite of themselves. The "Citizen," as always, urges the public to kindly mention the publication upon purchasing from our advertisers.

In presenting articles about individuals, we also wish to treat them fair and whatever we publish about them, we want to know that the article has helped to make many friends for them.

All in all, the aim of the "Citizen" is to see the town and towns-people grow prosperous in business and everything that is attempted, and one day East Haven will be known as a city.

Fourteen Presidents Masons
Only fourteen Presidents of the
United States have been members
of the Masonic order.

Where Antony Wed Cleopatra
Corfu, Greece, was the scene of
the marriage of Mark Antony and
Queen Cleopatra.

A Delicious Lunch
At Economy Prices
When you Come in Town for
Shopping or to the Show
BE SURE TO GET LUNCH
AT THE FRANKLIN
The best food, well served, at
A DIME TO DOLLAR
No Tipping
FRANKLIN
CAFETERIA
Orange at Court St. New Haven

Frank P. Sullivan
Incorporated
Building Contractors
Phone 4-1148
127 Prospect Road
East Haven

BULLARD'S

COMPLETE HOME FURNISHERS

FURNITURE DRAPERIES
RUGS BEDDING
RANGES RADIOS
ELECTRICAL APPLIANCES

Elm Street NEW HAVEN Corner Orange

THE BOOK-CASE

by
MISS LOTTIE E. STREET
Librarian
Hagaman Memorial Library

TO-DAY

So here hath been dawning
Another blue Day:
Think, wilt thou let it
Slip useless away?

Out of Eternity
This new Day is born;
Into Eternity.
At night, will return.

Behold it aforesaid
No eye ever did:
So soon it for ever
From all eyes is hid.

Here hath been dawning
Another blue Day:
Think, wilt thou let it
Slip useless away?
Thomas Carlyle 1795-1881

Last week I put in a list of the
new books. They are being read
and enjoyed and there are more
to come.

Let's Go To Church

Sunday, July 18
OLD STONE CHURCH
(Congregational)
Main and High

Dr. Edwin D. Harvey, Interim Pastor
Mrs. Joseph Hall, Organist
11:00 a. m. Morning Worship

CHRIST EPISCOPAL CHURCH
306 Main Street
Rev. Alfred Clark, Rector
Mr. Harold Crist, Organist
8:00 a. m. Holy Communion.
11:00 a. m. Morning Prayer and
Sermon by the Rector.

MOMAUQUIN
Knights of Pythias Hall
9:30 a. m. Morning Prayer and
Sermon.

ST. VINCENT DE PAUL'S
Masses 7, 8, 9, 10, 11:00 a. m.

MOMAUQUIN MISSION
Mass 9:30, 10:30 a. m.

ST. ELIZABETH'S
Short Beach
Mass 9:00, 10:00 a. m.

ST. BERNADETTE'S
Morris Cove
Masses 8:00, 9:00, 10:30 a. m.

PARK M. E. CHAPEL
(Methodist Episcopal)
Morris Cove
Rev. Ernest F. Weise, Pastor
11 a. m. Morning Worship.

For extra nice gifts, drop in at
The Gift Shop.

Walter H. Goodrich
& CO., Inc.

FUEL OILS

Tel. 4-0280
200 Waterfront St.
New Haven

OUR ORGANIZATIONS

E. H. Vol. Fire Dept.
This week, we wish to relate a few important facts about the East Haven Fire Volunteer Fire Department. The department was organized in 1900 with Mr. Isaac Hagaman as its first chief. He was followed by Mr. Henry Page, who held office until the first of this year, at which time Mr. Ernest Hansen became the present chief. From Company, No. 1, which is situated in Main Street, six branch companies sprung up which are located in various sections of the town.

Each company has its own organization and the present officers of Company, No. 1, are as follows: Mr. Henry Andrews, captain; Mr. Clarence Hanover, first lieutenant; Mr. Julius Korn, second lieutenant; Mr. Richard Clark, recording secretary; Mr. Raymond Smith, financial secretary; and Raymond Goodwin, treasurer. This organization has a membership of around 93 and meet on the first Monday of every month.

MEETINGS THIS WEEK

Today
Junior Choir, Christ Episcopal Church, 10 a. m., Rectory.

July 19
Young Men's Service League, Christ Episcopal Church, 7 p. m., Rectory.

July 22
Harry R. Bartlett Post, 29, American Legion, 8 p. m., Legion Building

Linotype

"I should like to go to my mother-in-law's funeral this afternoon, sir," said the clerk to his boss. "So should I," replied the boss, as he turned to his desk again.

Mirandy: "My sakes! John writes he threw the hammer 200 feet!"

Joshua: "Wal, he must have hit his thumb an awful whack."

He: "What do you mean by saying I have been deceiving you for years?"

She: "I just found out the government allows you \$2,500 a year on your income tax for being married to me, and all you've allowed me is a miserable ten dollars a month!"

Dreamy Eyes
Dreamy eyes are the slow eyes that never open wide. They often show deep intellect and belong to people who are interested in the higher things of life.

To Prevent
SHRINKING
Send Your
WHITE FLANNELS TO
DARLING'S
Cleaners and Dyers
552 Ferry St. Tel. 7-4949

Old Bridge
Package Store
A Conservative Line
Of
ALES — WINES
LIQUORS
BEER
New CALVERT GIN on Sale
Telephones 4-2286
197 Main Street
East Haven, Conn.

What's What In BUILDING CONSTRUCTION

An open forum for the discussion and explanation of construction and material problems
By Walter R. Shiner
Reg. Architect, State of Conn.

SUPERVISING SMALL HOME-CONSTRUCTION

After the cellar has been laid out, the batter boards erected and the lines of the main house have been run (usually the outside of the underpinning is used as the line); check the main dimensions and the location with a tape line and compare them with the dimensions on the plans. If they do not check, look for an error in the layout, also look for an error in dimensions on the plan. Architects and their draughtsmen are not infallible and an occasional small error of this type has been known to happen but is always caught by the supervisor and rectified before any damage is done.

Next check the elevation of the first floor above the present grade which will throw water away from the front sidewalk to the entrance steps. This should not be less than one half inch pitch to the running foot for proper results.

Too much study cannot be given to this phase of the construction as placed too high, the architectural value will not be enhanced and placed too low, sometimes makes a squatty appearance and sometimes makes a damp cellar. There is just the proper spot in between and this spot must be struck on the nose for the best appearance.

Then the preliminaries are all set for the owner to start the digging by throwing out the first shovelful of earth on a par with a big league first game of the season stunt when the Mayor throws the first ball across the plate. In other words, it is a big event in the average man's lifetime.

Immediately thereafter, however, it is time to settle down to serious thought and decide where to have the mason deposit the loam scraped from the excavation. Also be sure and have it scraped from an area larger than the house proper as loam left close to the foundation will be ruined by the time the house is completed and too much loam for finished grading is an unknown quantity.

When the excavation is completed, the stone basement walls will be started and as soon as this is commenced, be sure to check the bottom of the wall for depth. The walls should be started on firm soil at least six inches below the finished basement floor level.
To be continued

CHIDSEY & COKER
GENERAL INSURANCE
Samuel R. Chidsey Wallace S. Coker
49 High Street
East Haven, Conn.

Walter R. Shiner
REG. ARCHITECT
State Of Connecticut
PHONE 4-2293
Room 8
265 Main Street
East Haven, Conn.
Build With Properly Prepared
Plans And Specifications

LEGION ENDORSES LIFE-SAVING UNIT

Town Team To Play Moodus

By Gordon Stevens, Sports Editor

The American Legion once again has taken a large step forward in safety in East Haven. Having successfully carried on safety campaigns in schools and on the highways they have now branched out and are sponsoring a life saving unit.

The corp will be under the heading of Mr. John Maher, Physical Director. Mr. Frank Dooley, Jr., and Joe Kelly have been training the boys for duty while Dr. Robert M. Taylor has contacted the navy for instructors.

In view of the near tragedies last Sunday at Momauguin when two young ladies and a middle-aged man were in a precarious condition and had to be assisted to the shore, we feel that we have taken a last that extra step of safety.

The following boys have signed up: Donald Morgan, Andre Boucher, Donald and Robert Buchele, Charles Callahan, John Hogan, Robert Copperthite, Jack Lynch, Kenneth and Clarence Sheffield, George Hugo, Harold Bixby, Richard Brache, Albert and Harold Reed, Gordon Stevens, Leonard and Whitty Jackson, Meyer Chetrick, Jack Colburn, Russell Schmidt, Charles Husted, and Albert Wright.

The Knights of Pythias of Momauguin are considering the idea of sponsoring a swimming team. Some one should awaken interest in sports at Momauguin other than Mr. Dooley who for many years has made sports possible at the shore through untiring effort.

The E. H. Trojans are anxious to book a game the proceeds of which will go for the benefit of injured players. The Trojans have a very good record, winning four games,

scoring 32 runs to their opponents 1, making only 1 error.

The under sixteen year league got under way Wednesday with the Yankees bowing to Momauguin, the score being close 8-7. Buddy Sheffield starred for Momauguin while Bill Thomson held up the Yankees.

On Tuesday the Jr. Rec. League started. The Cards handed the Braves a 12-4 defeat and it looks like the Braves will be up top if they continue to play the same brand of ball they showed Tuesday.

The Town Team will travel to Moodus Sunday, where they will play the Moodus nine.

The Hat-Box

Several models of summer sailor berets have been placed on the market for the smaller Miss. They are very sweet, cute, and very cool, as they are made of thin silk. They all have round, cut-out crowns to fit back of the head, with lattice-work arranged to fit smoothly over the cut-out. From the nape of the neck down, hang two, four-inch white taffeta ribbon streamers, with one two inches shorter than the other, reaching to the waist-line. These come in chalk-white and creme.

Another youthful model is the skull cap, made of one-inch grogram ribbon plaited around and around to form a tight cap. At the peak is a twist of the ribbon. These come in all gay colors.

Contact Bullard's for your home furnishings.

HOW TIMKEN'S 3 EXCLUSIVE FEATURES SAVE YOU MONEY

Outstanding mechanical advantages make Timken burners produce more heat per gallon of low-cost oil—truly economical heating with least expense year after year. Ideally suited to warm air furnaces, quiet beyond belief!

- 1. ROTARY WALL FLAME blankets the heating surfaces of the furnace. More warmth transferred to living quarters... less oil used.
- 2. CHROMIUM STEEL FLAME-RIM—an exclusive Timken patent—eliminates wasteful warm-up period... burns low-cost oil completely, cleanly.
- 3. ONE MOVING PART, the shaft of the electric motor, assures super-quiet operation, dependable performance, low electric consumption.

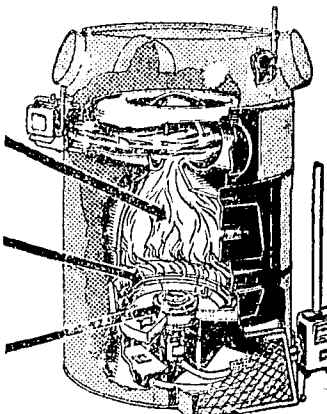

FREE INSPECTION SERVICE—Without obligating you in any way, we'll inspect your present system and point out ways to improve heating, cut costs, even though you do not wish to install a Timken Oil Burner now. Offer for limited time only. Telephone TODAY!

TIMKEN
A Complete Line of Oil Heating Equipment
Rotary Wall Flame Burners... Pressure Type Burners... Oil Furnaces... Oil Boilers... Air Conditioning Units... Water Heaters

The Seaboard Automatic Burner Corp.
24 RIVER ST. 174 TEMPLE ST.
Tel. 8-1191 NEW HAVEN, CONN.

CONNECTICUT SAVINGS BANK

Cor. Church and Crown Sts.

Incorporated 1857

New Haven, Connecticut

DRAZEN LUMBER CO.

LUMBER HARDWARE MILLWORK
MASON SUPPLIES PAINT ROOFING
SASH DOORS AND TRIM

"Everything for Construction"

144 Water Street, corner Olive St.

Phones 7-2201 — 7-2202

—SPECIAL OFFER—

INDIAN TRAILERS

Fully Equipped
AT GREATLY REDUCED PRICES

Also

—Special Inducement On—
Plymouth Express Pickup and
Commercial Panel Delivery Trucks

TEL. 4-1146

TACY MOTORS, Inc.

194—198 Main Street

East Haven

I SEND MY LAUNDRY TO MONARCH BECAUSE

I am assured of complete satisfaction in every detail. Their guarantee to every housewife is that the quality, price and service must please or payment will not be accepted. What could be more fair?

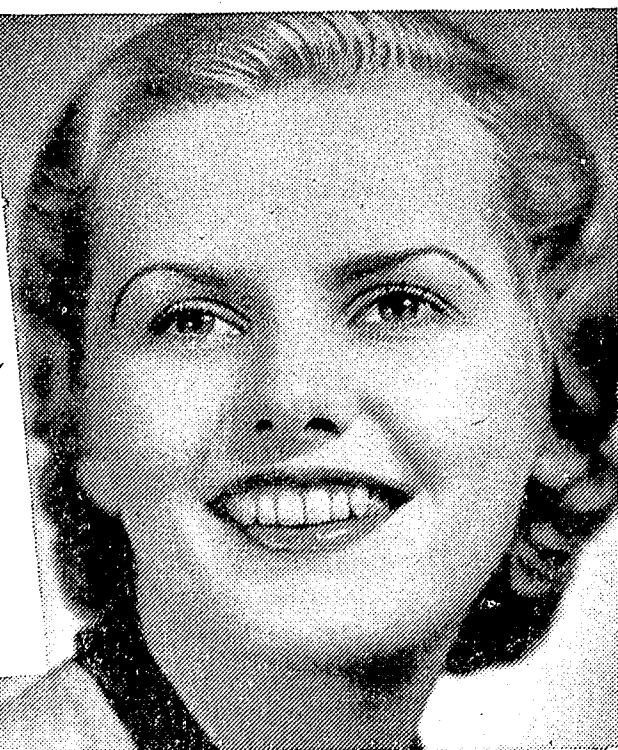

MONARCH LAUNDRY

NEXT TIME—SEND IT TO US

**"I Met Him In Paris"
To Play Capitol**

"I Met Him In Paris", with Claudette Colbert, Melvyn Douglas and Robert Young will play the Capitol on Sunday, Monday and Tuesday of the coming week. The story concerns a working girl who saves up her money so that someday she may visit Paris, where she meets two romantic young men.

On the same program is Pat O'Brien and Henry Fonda in "Slim" with Margaret Lindsay. A Cartoon and News fill out the remainder of the program.

PATRONIZE OUR ADVERTISERS

—REAL ESTATE—

Building Permit
Minor Lumber & Mason Supply Co., rear Elm St., one family house, \$4,000.

Lease
Willard R. Scranton to Harry Lewis.

Mortgage
Charles R. Hawkins et ux to Winifred T. Russell.

Quit Claims
Henry J. Cieszynski to Antone Cieszynski.

Merritt W. Thompson to Julia A. Thompson.

Anthony Raccio to Gulia DeAngelo.

Bernard P. Kopkind tr. to George J. Horwitz tr.

Release of Attachment
James J. Sullivan to Mary Augusta Dunlevy.

Release of Mortgage
Richard M. Haley to Dwight H. Keeeler et ux.

Warranties
Winifred T. Russell to Charles R. Hawkins et ux.

Patsy Masotta to Central Cleaners, Inc.
George J. Horwitz tr. to Samuel Silver.

CAPITOL THEATER

271 Main Street East Haven

Friday, Saturday, July 16, 17
Edw. G. Robinson in

THUNDER IN THE CITY
with Luli Deste

—also—
THAT MAN'S HERE AGAIN

with Mary McGuire, Tom Brown

Saturday **BANK NIGHT**

Sun.-Mon.-Tues., July 18, 19, 20
Claudette Colbert in

I MET HIM IN PARIS
with Melvyn Douglas, Robert Young

—also—
Pat O'Brien Henry Fonda in

SLIM

Wed.-Thurs., July 21, 22
50 Roads To Town

with Don Ameche Ann Sothern

—also—
Racketeers In Exile
with George Bancroft

LADIES' GIFT NIGHTS

Also Selected Short Subjects

SILENT.

as nature's own freezing method

SERVEL ELECTROLUX has no moving parts

This means . . .

- PERMANENT SILENCE
- NO MOVING PARTS TO WEAR
- CONTINUED LOW OPERATING COST
- SAVINGS THAT PAY FOR IT

- as well as
- Fullest Food Protection
 - Modern Convenience
 - Extra Roominess
 - Streamlined Beauty
 - Greater Ice Cube Capacity

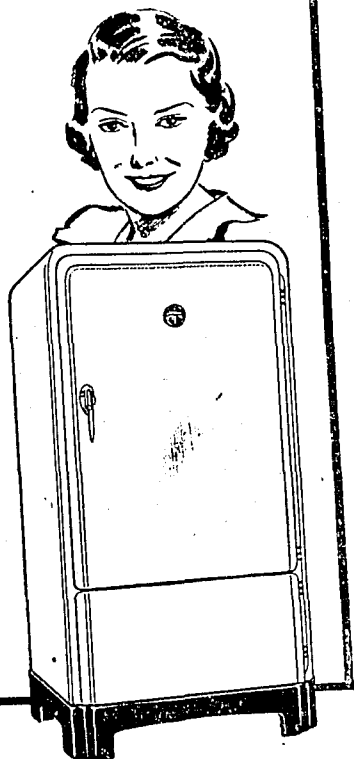

You enjoy continued savings with the GAS refrigerator!

Nature has nothing on a Servel Electrolux in the silence of its freezing method—nor in its *simplicity*, either! A tiny gas flame takes the place of all moving, wearing parts in this *different*, noise-free refrigerator. As a result, you enjoy longer, more satisfying service—worth-while savings on running cost, food bills and upkeep *year after year*. Be sure to see the beautiful *thrifty* new models for yourself. Come in!

Ask about our **Easy Purchase Plan**

CONSULT YOUR MASTER PLUMBER

Or

AUTHORIZED DEALER

NEW HAVEN GAS LIGHT CO.

FAST FREEZING Kitchen-proved!

Ice Cubes in **69* MINUTES**
*Average freezing time in 89 Home Proving Kitchens.

GET ALL THE FACTS! See the **Westinghouse FAMILY ALBUM!**

EVERY HOUSE NEEDS WESTINGHOUSE

Faster freezing... in the kitchen... under normal conditions of use. Real proof of better performance—in actual kitchens like your own.

Westinghouse

Sold and Serviced by

The UNITED ILLUMINATING Co.

242 Main Street — East Haven

33 to 37 MILES PER GALLON



Willys THE SURPRISE CAR

De Luxe Sedan—Actual Photograph

Half the gas ... twice the Smartness

PLATO'S SALES & SERVICE

524 WHALLEY AVE.

ASSOCIATE DEALERS

TELEPHONE 6-6053

SHEPARD'S GARAGE

2 New Haven Ave.,
Milford, Conn.

BALDWIN'S GARAGE,

78 Main Street,
Branford, Conn.

Y. M. GARAGE,

400 Crown Street,
New Haven, Conn.

AMERICA'S LOWEST PRICED FULL-SIZE CAR