An Independent Weekly Newspaper

The East Haven News

Our Telephone Numbers
Editorial: HObart 7-5811

Vol. X No. 31. Published Weekly by Free Press Publications, Inc. Yearly Subscription $3.50 EAST HAVEN, CONNECTICUT, THURSDAY, OCTOBER 13, 1955 COPY 8 CENTS

Former Road Foreman Denies He Quit; Says Reason For Firing Was That He Supported The Republicans

DeCrosta Claims His Fellow Workers Quit When He Was Fired

Benny DeCrosta, former road foreman for the Town of East Haven, and member of the town highway department for 16 years, said yesterday that he didn't quit as was reported but that he was fired when the Democrats returned to office under First Selectman Dominick H. Ferrara.

"They said I quit," DeCrosta said, "that isn't true. They let me go."

"I showed up Tuesday morning," DeCrosta continued, "to give them the keys. This is the usual custom when a new first selectman comes into office. When I walked in Longobardi (Salvatore Longobardi the tax collector), did all the talking."

"He said to me 'Well you worked for the Republicans so we can't keep you.' With that I walked out."

The former road foreman admitted that he did work for the Republican party, but that this was nothing new, for he had always been a Republican, and openly held out as such, during the 16 years he worked for the town.

What ires the former town employee is the fact that it was announced that he failed to show up for work on the morning following Ferrara's election, therefor it was assumed he had quit the town job.

"Why shouldn't I show up?" DeCrosta asked. "I always showed up after election. I worked for 12 years under Jim Sullivan, a Republican; two years under Clancy, a Democrat; two years under Barker a Republican and the last two years under Clancy again."

"Speaking of Clancy," he went on, "he was always very nice to me. On the day after election, when he first went into office (1949) I went into his office to turn in my keys. He wasn't there so I left the keys in the office. Later that day he called and said: 'What's the matter Benny aren't I good enough for you to work for?' I said he was and he told me to come back and pick up my keys."

"When my men found out I wasn't going to work, all quit with the exception of one man. They told me 'We feel sorry for you and for the years you put in.'"

Women's Club Hold Drive For Sight Saving Organization

The East Haven Woman's Club is collecting old eye glasses or frame and soft cases which cannot be used any longer and are asking that they be left in the Welfare Office in he Town Hall.

New Eyes for the Needy, Inc., is a non-profit organization, sponsored by the Junior Service League of Short Hills, N. J. Volunteers sort old eye glasses, odd bits of jewelry an scraps of gold and silver sent in from all over the country. The metal frames and gold and silver are sent to a refinery, while the plastic glasses are set aside for future use.

With the funds obtained from melting down the gold and silver New Eyes purchases new prescription glasses and artificial eyes for the needy. This is done by establishing funds with hospitals in many major cities.

Any hospital or accredited agency may receive assistance for purchase of glasses upon request. Any individual may apply directly to New Eyes for glasses, and after their need has been certified. New Eyes pays for the prescribed glasss.

The plastic glasses set aside are classified acrording to various categories. Simple magnifying and near-sighted glasses, sunglasses, cataract glasses and good frames are distributed for use through hospitals, missions and welfare organizations at home and as far away as the Philippines, India and Africa.

Harry R. Bartlett Post To Hold Budget Meeting

The budget for the fiscal year 1955-1956 will be presented at he regular meeting of the Harry R. Bartlett Post 89, this Thursday evening, 8:30 p. m., at the Post rooms. Past Commander Ernest L. Pemberton, Finance Chrirman has announced the final budget session will be held at 7:30 p.. m. prior to the regular meeting of the Post. Committee Chairmen anticipating expenditures over and above those normally provided for may present their requests at this time.

Two membership applications will be recommended and additional committee appointments will be announced by Commander Mary Alice Cameron. All members are urged to attend.

South End Assn. Purchases Land For Club House

The Souh End Civic Association has announced that it has purchased several acres of land on Old Town Highway, which will be used o erect their proposed club rooms.

To date the association has raised about $1,000 in funds to be used to finance he construction of the club house. However, until such time as construction gets underway the land will be used as a playground.

A landscape engineer will advise the group as to the most appropriate site on the land for the building. At present plans are being made to clear land and establish a picnic grove.

Mental Health Head Announces Start Of Xmas Gift Campaign

Mental Health Commissioner John J. Blasko announced today the start of the seventh annual Christmas Gift Campaign for the patients in Connecticut's three state mental hospitals.

Dr. Blasko said, "Two developments create the potential for the most successful Christmas Gift Program yet held.

"First, our hospitals have been making every effort to expand their treatment programs, including the use of the so[illegible] tranquilizing drugs. The overall resuts have been good. Many patients who formerly were agitated or withdrawn are now calmed, are interested in their health and appearance, their surroundings, and in other people.

"In this improved setting the community can play an important role in the patients' behalf, and can do this at present through the Christmas Gift Program. The patients need and can use and enjoy the thousand and one items which we who are not hospitalized take for granted — items such as articles of wear, cosmetics, books, handkerchiefs, tobacco, etc.

"But a gift to a patient has a worth far greater than its usefulness. It has a meaning of community interest and kinship which mentally ill people greatly need."

The Commissioner of Mental Health cited as the second development the organization of volunteer organizations and auxiliaries at the three state mental hospitals.

He said, "Many people are becoming active in working with the patients in the wards or working for them in the auxiliary movements. It is expected that a large part of their activity in the coming weeks will be devoted [illegible] Christmas Gift Campaign both in and outside the hospitals."

The Campaign is intended to aid nearly 9,000 patients at Connecticut, Norwich and Fairfield State Hospitals. Each hospital will [illegible] the location of receiving depots

Player Of The Week

Al "Butch" Melillo, co-captain and right tackle, of the East Haven football team, was chosen the player of the week for his work in the Shelton game Friday night. As a result of his being chosen Butch will be given a jacket at the close of the season. The player of the week program is co-sopnsord by the Capitol Theatre and the East Haven Volunteer Fire Department Co. 1.

Barker Announces He Will Not Run For Public Office Again; Criticizes Building Inspector

Bogart-Pantini Wed In Momauguin

Louise Bogart, of 115 Cosey Beach Avenue, East Haven, became the bride of Ralph Pantani, in a civil ceremony held yesterday at the home of Mr. and Mrs. Ralph Amato, 147 Cosey Beach Avenue.

Matron of honor was Mrs. Jessie Anbalil, while Mr. Joseph Anbalil, was the best man.

Following a reception in Amato's Restaurant, the couple left on a honeymoon in Canada. Upon their return they will make their home at 115 Cosey Beach Avenue.

Junior Guild Plan Rummage Sale Friday

The Junior Guild of Christ Episcopal Church, East Haven, will conduct a rummage sale, Friday, from 9 a. m. to 11:30 a. m. in the church hall on Main Street

Anyone interested in donating household wares, clothing, books or toys, may do so by calling Mrs Newell Augur, or committee members Mrs. Rudolph Schneider, Mrs. John Camp, Mrs. Robert Nuhn, Mrs. Frederick Hawtin Jr., Mrs. Charles Borrmann, Mrs. Gordon Stevens, Mrs Ellwood Brown and Mrs. John Zito.

Board Of Education Hold Organi ational Meeting At High School Friday Night

The East Haven Board of Education will hold an organizational meeting tomorrow night in the board room at the high school.

There will be an election for chairman, vice chairman and secretary.

At the present the officers are Francis Walsh, as chairman, Elizabeth Chapkovich vice chairman and Bernard Luongo, secretary.

There has been talk that Walsh and Luongo will not receive the support of the other Democratic members of the board, due to the fact that these two members supported Frank S. Clancy in his unsuccessful bid for nomination as First Selectman. Following this, the two men resigned from the Democratic Town Committee.

They may receive support from the Republicans, who are in minority, three members to six Democrats.

If Walsh and Luongo do get the support of the GOP members, this would make the alignment five to four in favor of the Republican — dissident Democrat coalition.

Following the organizational meeting there will be a business meeting of the board.

E. H. Days Postponed

The Chamber of Commerce announced that the scheduled East Haven Days sales promotion, set for the latter part of this month has been postponed until Spring due to the fact that the program if held on schedule would conflict with other Chamber activities.

Special Town Meeting Tonight On Raising Funds For Road Study

There will be a special town meeting tonight in the East Haven Town Hall, for the purpose of acting on a request by the administration for the appropriation of $2,000 to cover engineer fees in making a proposed revision of the feeder ramp for the Connecticut Turnpike.

This feeder ramp, which will intrude on the property of Frank Sullivan, north of the Saltonstall Parkway, has been the subject of dispute between the town and Highway Commissioner Newman Argraves.

The commissioner has refused petitions to alter the plans of the feeder ramp on the grounds that such changes would be too expensive.

The town on the other hand has contended that the present plans, if carried out, would deprive the town of highly desirable land for industrial purposes. The estimated loss to the town through tax revenue would amount to about $40,000 annually.

In addition to the administration the East Haven Chamber of Commerce has also urged the State Highway Department to consider a suitable revision of the feeder ramp plans.

Corbett Retires From School Post

John Corbett, of 70 Main St., East Haven, who has been in the town's school system for the past 16 years, will retire from office tomorrow.

Corbett, who has been business manager for the past several years, will be succeeded by Robert Payne, former principal of Killingly High School in Danielson.

Active in the town's school building program during his years in the school system, Corbett was secretary of the elementary school building committee that was responsivle for the building of the William E. Gillis School.

He was secretary of the Board of Education from 1939 until 1953. When the Democrats assumed control of the board in that year he was relieved of that job. During the ensuing year's he wa a controverial figure with the majority members, who sought to have him fired from the school system. However, they were prevailed upon to allow him to finih the time necessary to become eligible for a pension.

It was upon the retirement of William E. Gillis as superintendant of schools that Corbett assumed the job of business manager of the East Haven school program.

Yesterday he was tendered a farewell ea of members of the school system.

Will Remain On The Board Of Selectmen; No Permits Issued To Canna On Six Houses

Third Selectman Frank A. Barker, the Republican candidate for First Selectman during the last election campaign announced yesterday that he never again will seek public office.

However, Barker said he will remain on the present board of Selectmen until his term is up in October, 1957.

In the same statement sent to the NEWS Barker also criticized assistant building inspector Thomas Frisco, and Frisco's father-in-law, James Canna, a member of the Board of Finance for the fact that six houses now being erected by Canna have not had building permits issued for them.

Barker stated that the attacks upon his character by the Democratic Party during the last campaign are instrumental in his giving up running for public office.

"The election is over and won," Barker said, "but the attack on my character is something I do not intend to forget or let it drop . . . I intend to keep the people informed . . . I now intend to publish some facts."

The "fact" Barker released in his statement is that on two different occasions, he, Barker, checked the permits issued by the building inspector's office. On both these occasions Sept. 30 and last Tuesday, there was no record of the permits being issued.

The houses, being erected by Canna on which no permits are recorded are in Foxon and are lots number six, seven, eight, 63, 66 and 67 on Pineview Drive.

Barker's statement is as follows:

To the Editor

After a week of thinking about the recent town election, and listening to some of the stories that have come to light since then, I have decided that I never again will seek public office. When a political party gets so low that it will lie about a man's honesty and try to ruin his character in order to win an election, and enough people vote for that party so that it wins, there is little hope for the honest man.

The election is over and won, but the attack on my character is something I do not intend to forget or let it drop. I am still a member of the Board of Selectmen and will be in a position to know what is going on in town government. I intend to keep the people informed of what happens, and my words cannot be laughed off as political talk because I have already stated that I will not run for office again. I ran a clean campaign but my opponents used dirt that was all false. I now intend to publish some facts. This is my fact for this week.

The new Democratic member of the Board of Finance is James Canna, who is also a builder. He is building houses in Foxon. Six of these houses are nearly completed, but no building permits have ever been issued for them. The building inspector who is supposed to issue permits is the son-in-law of James Canna. I checked this on the last day of the fiscal year, Sept. 30th, and I checked again on October 11th. When building permits are issued it tells the tax assessors that taxable property is being built. No building permit, no assessment unless the assesor catch the information by accident.

Also I could not find any record that James Canna had taken out a bond to make sure that the roads he is building are built to meet the legal specifications for roads in East Haven. The houses without permits are on lots numbered 6-7-8-61-66 and 67 on Pineview Drive. I have information on some other things that I will publish as soon as I have collected all the facts. Very truly yours,

Frank A. Barker.

$1,572,763 Budget For 1955 - 56 Approved By Voters Monday Night

Estimated Tax Rate Set At 34 Mills As Less Than 200 Attend

In a very quiet and orderly session, the voters of East Haven approved the 1955-56 budget at a town meeting held Monday night in the high school auditorium.

The meeting, which was called to approve a budget figure of $1,572,763 and set the tax rate at 34 mills, was attended by less than 150 people.

Although the budget is $143-240 greater than that of 1954-55, the decrease in the tax rate can be attributed to the $1,660,000 rise in the grand list. The present grand list figuree is $35,372,-745. Also a key factor in reducing the tax rate is the increase in state aid to schools, which is about $90,000. The town will also receive $11,139 in other indirect revenues.

The estimated direct revenues was set at $1,202,000.

Largest single item in the budget was the school funds which was set at $900,593, an increase of $145,705 over last year. judge of the town court, presided over the orderly meeting which lasted a mere 45 minutes.

The only item on the agenda that was disputed was that of selecting the nine member Board of Directors for the Hagaman Memorial library.

The power of a town meeting to make such appointments was lisputed by Mathew Anastasio, Republican town chairman, who maintained the names of candidates for such a board should have been included on the voting machines on election day.

The meeting went off smoothly until the motion for adjournment was raised. At this point, a gentleman attempted to introduce a motion from the floor, but Fasano ruled him out of order and allowed the motion to adjourn to carry.

As a result of the increase in indirect aid and in the town's grand list, it was felt that a 34 mill tax, a one mill decrease in last year's mill rate, would be sufficient to raise the funds necessary for the budgeted items.

The Week's Weather

It's a joy to gaze on these beautiful days.—From The Old Farmers Almanac.

Open Date This Week For Local Gridders; Oppose Woodrow Wilson High School Here Next Saturday

East Haven High School's football team enjoyed a quiet week this week, with practice sessions being held to a minimum.

With the scalps of the tough Shelton Gaels hanging from their lodge, the local eleven have an off day Saturday, their last open date of the season.

On the following Saturday afternoon they collide with Woodrow Wilson High School of Middletown at the local field.

Beginning with W. Wilson, the Blue and Gold team will be occupied on successive Saturdays by tangling with Wallingford on Oct. 29; Seymour, *there on Nov. 5; North Haven,* there, on Nov. 12; Southington, away, Nov. 19, and Branford, Nov. 25.

This week's rest should prove helpful to several of the local players who have been all but sidelined by injuries. Harry Lage's bruised hip should be better by this week's lay off, as should Butch Melillo's knee. A few others have picked up bruises on the various parts of their anatomies but all should be in good condition when they resume play against the Middletown eleven.

In going against Wilson, the local's will be sporting an undefeated streak, having downed St. Mary's of New Haven 32-6 prior to handing Shelton their first defeat of the season to the tune of 13-0.

Hamden Chronicle Editor Addresses Women's Club

Mrs. Rachel Harley, Associate Editor of the Hamden Chronicle, was an entertaining guest at the East Haven Woman's Club last evening. Her subject "The Club Woman" proved highly entertaining.

The business session was presided over by the president, Mrs. Vincent J. Fasano.

Refreshments were served by Mrs. John Leissner, Miss Frieda Schippert, Mrs. Lawrence Walpole, Mrs. Roy Wilson, Mrs. Robert Decker, Mrs. Harry Lewis, Mrs. H. S. Johnson Jr., Mrs. Albert Hayden, Mrs. Vincent Fogarty and Mrs. Louis Milchert.

Jayvees Lose To Hillhouse Eleven On Blocked Kick

The East Haven High School junior varsity football team was dropped from the undefeated ranks Monday, by Hillhouse High School's jayvee team, by a 6-0 score.

The East Haveners let several scoring opportunities get away from them, and they seemed to have trouble getting their aerial *game to clicking. However, de*spite their failure to capitalize on the breaks, they showed well against what figured to be a tough opponent.

Hillhouse scored late in the game, when their linemen poured through the Blue and Gold defenses to block a kick off the toe of Mike Leils, the Blue and Gold quarterback.

The junior Academic edition lost no time in taking advantage of the situation and pushed their way to the Easties goal line and then crossing it. The P.A.T. try failed, but the six points were enough to spell the difference between victory and defeat.

Next Monday afternoon the Jayvees will take on the Hamden junior varsity at the latter's home field.

Lions Pick Committee For Halloween Party

The East Haven Lions Club has announced the names of the members of the committee who are to make arrangements for the organization's second annual Halloween Party, to be held Oct. 30, in the Town Hall at 5 p.m.

Pat Florio has been named chairman and he will be assisted by Dr. George Steponkus, George Kapplar, Frank Adams, Sal Tinari, Ralph Fusco and Ralph Castellon.

The affair is open to all children between the ages of 5 and 13 years old. Prizes will be awarded for the most original, funniest and best costumes.

Women Voter's League Submit Survey Results On 'Know Your Town'

Reports on the Know Your Town Survey, a study of East Haven, were heard by members of the East Shore Unit of the League of Women Voters at their meeting held last Thursday evening at the Hagaman Memorial Library in East Haven.

The elected and appointed officials of the Town of East Haven, their responsibilities, and the salaries they receive were listed by Mrs. Anthony DeMayo in her review of the structure of the town government. Mrs. Francis Flood discussed the town's election laws and the regulations applying to registration and voting. She also described the organization of the Republican Party in East Haven. Mrs. Charles Nichol reported on the Democratic Party organization in East Haven.

A discussion of recreational facilities, including both those operated by the town, and those provided by other organizations, was presented by Mrs. E. W. Muehl. The information for these reports was obtained from the town's documents and records, and from interviews with town and party officials.

The survey is a first step toward the formation of a League of Women Voters of East Haven. At present the East Shore unit is part of the Greater New Haven League. Mrs. Nichol, in a brief discussion of the League's organization and activity, pointed out that study and action on local issues will be made possible by the formation of an East Haven League.

Mrs. Raymond Greene, chairman of the unit, presided over the meeting. Refreshments were served at the close of the meeting.

By Foxon-Deer Run PTA Classes Are Announced

The Fall and Winter program of the Foxon-Deer Run PTA is under way with the following classes scheduled for children of the area:

Sewing class Fridays from 3:15 to 5:30 p.m. at the home of Mrs. Frank Camp at 932 North High St.; sewing Thursdays from 3:15 to 4:30 p.m. at the home of Mrs. Charles Fischer at 5 Manor Rd.; knitting, Fridays from 3:15 to 4:30 p.m., taught by Mrs. A. Zullo and Mrs. Ted Burns at 21 Glenmoor Dr.

Plans are being made for classes in dramatics, singing and square dancing.

Jaycee Group May Come To Branford; Meeting Monday

The New Haven Jaycees will hold an organizational meeting at the Elks Club with the young men of Branford on Monday at 8 p.m. The object of this meeting is to explain the purpose and operation of the organization and to answer questions as to why Branford should have a Junior Chamber of Commerce.

All young men between the ages of 21 and 35 have been invited to attend this organizational meeting. The Branford Chamber of Commerce has already given the Jaycees enthusiastic support and has urged all young men in Branford to seriously consider the opportunities available through participation in a Jaycee group.

The Junior Chamber of Commerce is an organization which helps young men develop leadership training to actively participate in community and civic projects. The task of community building is not a job for a single organization since varying needs produce different organizations. The Junior Chamber of Commerce meets the needs of young men. As such, it fills a gap in the organizational life of the community. Although Jaycees are a separate organization, it sometimes does it's best work in cooperation with other local groups.

Through active participation in a Jaycee in Branford the organization will offer the individual an opportunity to take part in a wide scope of community activities. Leadership training is also developed through experiences gained in community service, committee and officer responsibilities and various other undertakings.

This is only a small part of the Jaycee picture. At the Monday meeting the complete Jaycee story will be given as to how one may fully benefit as an individual and how Branford will benefit, through an active Jaycee organization.

Auxiliary Masquerade

American Legion Auxiliary, Unit 83, will hold a Halloween masquerade party Tuesday evening, beginning at 8 o'clock, at the home of Mrs. Mabel Richardson, Harbor St.

Hostesses for the evening will be Mrs. Richardson, Mrs. Ethel Bedient and Mrs. Karen Hamre.

Baptist Choir

Junior Choir rehearsals of the First Baptist Church will be resumed Saturday morning at 10 o'clock at the church. All members have been urged to be present.

SHORT BEACH

Please Phone Items For This Column To
Mrs. Frank W. Schulze, 8-1148

. . . and Indian Summer makes many wish it were Spring again!

To correct an error herein last week, there were 982 voters listed in Short Beach, not the inverted figure of 928...Mrs. Herman Michael reluctantly returned from Alabama vacation where she attended the wedding of her brother, George Tarbox...Glad to know Mrs. Nora Fogarty is feeling fine and at home...Seen the new coat sported by Phillip Morris?...This is National Fire Prevention Week and lots of folks are hoping our expected new fire engine will put in its appearance at such a timely time...The Canasta Quadrumane will meet this Friday p.m. at the home of Mrs. William Drury...Mr. and Mrs. John Brown of Michigan (Maury MacClees) became the proud parents of a second son on Oct. 9 at Grace-New Haven Hospital.

The Walter Silverman family very unhappily missing Friday, their three-month-old kitten, Grey tiger with white markings and gone about 10 days now. Please call . . . seen it...Mrs. Peggy Franklah and Mrs. Betty Prigger are co-chairladies of the planned Rummage Sale to be sponsored by the Women's Auxiliary of the Short Beach Hose, Hook & Ladder Company 4 on Saturday, Oct. 22, from 10 a.m. until 2 p.m. All donations will be gratefully accepted and the public is invited. If you have something ready now you may call either chairlady at 8-1579 and 8-9483 respectively and your items will be picked up...Columbus Day birthday party for Billy MacCallum...Mrs Marie Mattheson and Harod McNell share birthdate today. Company 4 firemen meet this Friday at 8 p.m. in the unrenovated section of the firehouse...The Granite Bay A.A. scheduled to meet Monday next at the Grove St. clubhouse at 8 p.m.

Interior housepainting at the Silverman residence on Main St.... Glad to know that "Boxo" has returned home to the Ahern family of Jefferson Place— another pussycat among the missing for about two weeks!...Been over to the Branford Electric Railway of a Sunday afternoon lately? Plans still in the works to have the line run right through to Short Beach, appearing at the end of Bradley Ave., where it meets Clark Ave. They've added a new trolley car to the already unique and interesting collection. It is definitely a "Toonerville" type and worth seeing...Bobby Holihan and Dana Murphy share Oct. 18 birthday.... Lots of happy talk among the schoolitry concerning the annual Halloween Window Painting contest to be held the weekend of Oct. 22-23...New telephone books gratefully received this week through the mails ...Birthday cards due George Reitcher Oct. 20...Only nine members attended the opening meeting of the Women's Auxiliary of Company 4 last Wednesday and it was indeed disappointing. It is hoped that the Nov. 7 meeting will bring out the many firemen's wives, mothers and associates. That meeting will begin at 1 p.m. and coffee and dessert will be served, so you can grab a bite of lunch before you leave home.

Mr. and Mrs. Arthur Jones of Granite Bay became parents of a new daughter, born on Oct. 8 at the Hospital of St. Raphael. Fire alarms Tuesday night, about 8:45, called out our Company 4 volunteers to the Robin Hood Barn on Route 1...School kiddies wondering what has become of the banking system, they've gotten to like so much last year.

How-Observant-Are-You? Department: Are the two policemen on the "$64,000 question" the same men each week?

—JAN

Horse racing featured at Narragansett Park and Lincoln Downs, R. I.; and fishing and yacht racing at popular sports.

Pawson Park Group Will Meet Monday

The season's first regular meeting of the Pawson Park Homemakers has been scheduled for Monday at 8:15 at the home of Mrs. Thomas Illnes. New members will be welcomed into the organization and, during the business session, plans will be outlined for the coming year.

Mrs. William Schwanfelder and Mrs. Dwight Kilbourne will report on the recent leadership training class they attended on the "Care of House Plants." Mrs. Richard Kahl and Mrs. Kilbourne will also discuss the workshop for leaders and secretaries given by the University Extension Service.

PINE ORCHARD

Mrs. Amos E. Barnes
Phone 8-3715

The Pine Orchard Post Office will close on Saturday, thereby ending the 59th season. J. Ray MacLean has been postmaster there for 35 years and his father was postmaster for the 24 years before him.

Mr. and Mrs. E. K. Newton of Niagara Falls, N. Y., have been visiting their daughter and son-in-law, Mr. and Mrs. Eugene Swartz.

Dr. and Mrs. Haig Solakian have announced the engagement of their daughter, Nancy Jeanette, to William Wilson Helman, III, son of Mr. and Mrs. William Wilson Helman of Greensburg, Pa.

Miss Solakian is a graduate of the Edgewood School in Greenwich, attended the New England Conservatory of Music, and was graduated from Bradford Junior College in 1953. She is now with Time, Inc.

Mr. Helman was graduated from Cornell University in 1950. He was in the U.S. Navy for three years and received an MBA in 1954 from Cornell. A November wedding is planned.

Lynn Stevens has returned to Newburgh, N. Y., where she attends nursing school, after spending the weekend at home.

The Fall clothing sale, sponsored by the Pine Orchard Nursery School, will be held Monday from 10 a.m., until 12:30 at the Academy on the Green. Used clothing, clean and in good condition, will be displayed.

On Monday, Diana Daggett had a party to celebrate her 11th birthday. The party was a carnival, complete with tent, a fortune teller, and booths for the carnival games.

Woman's Club Plans Halloween Dance On Oct. 22 At Palmer's

The Branford Woman's Club will sponsor a public Halloween dance on Oct. 22 from 9 until 1 o'clock at Palmer's Casino, Indian Neck. Vic Amatori's "Top Hatters" will furnish dance music and the casino will be appropriately and imaginatively decorated. Those attending are urged to come in costumes, for which prizes will be awarded. Tables with snacks will be provided.

Reservations for the affair may be made through Mrs. Arthur Pinney, 8-0668; Mrs. Allen Ramsay, 8-6006; or Mrs. Wallace Butler, 8-4429.

Mrs. Carl Mangs, Jr., and Mrs. John Mangs are co-chairmen of the dance. Other committees include Mrs. Robin Reinhold and Mrs. Arthur White, prizes; Mrs. James Hartley, Mrs. John Reynolds and Mrs. Walter Lynch, refreshmepts; Mrs. John Callahan, judges, and Mrs. Pinney, tickets.

The Week's Weather

It's a joy to gase on these beautiful days.—From The Old Farmers Almanac.

St. Mary's Guild

Joseph Casper of the Federal Bureau of Investigation is slated as guest speaker at next Thursday's meeting of St. Mary's Guild. The meeting will be held at 8 p. m. at the church hall and will be preceded by the rosary. Following the program, refreshments will be served.

JANE ARDEN

Specially prepared for the Sister Elizabeth Kenny Foundation, National Headquarters, 2400 Railway Tower, Minneapolis 3, Minn.

Go To Church This Sunday

First Baptist Church
Alfred W. Jones, Minister
Union Services being held at First Congregational Church through Sept. 4 at 10:45 a.m.

First Congregational Church
J. Clement Walker, Pastor
Sundays:
9:30 a.m., Church School, nursery through ninth grade.
10:45 a.m., Morning Worship. Churchtime nursery and kindergarten.
7 p.m., Junior and Senior Pilgrim Fellowships.

Short Beach Union Chapel
Summer Schedule:
Worship Service, 10 a.m.

St. Elizabeth's Church
Short Beach
Rev. William Leary, Pastor
Sunday masses are celebrated at 8:30 and 10:30 a.m.
Daily mass at 7:30 a.m.
Confessions at 4 and 7:30 Saturdays.

Religious Society of Friends
Meets at 10 a.m. at 25 Water St., Guilford. First Day School for children all ages.

Trinity Church
on the Green
A Growing Church in a Growing Community
Rev. James F. Martin, Rector
Parish Office, HU 8-2681
Sundays:
8 a.m., Holy Communion.
9:15 a.m., Church School.
11 a.m., Holy Communion & Sermon, first Sunday.
11 a.m., Family Service, second Sunday (church school omitted).
11 a.m., Morning Prayer & Sermon, other Sundays.
5 p.m., Junior Y.P.F.
6:30 p.m., Senior Y.P.F.

St. Mary's Church
Rev. E. A. Cotter, Pastor
Rev. W. M. Wibtey, Assistant
Sunday Masses at 7:30, 9, 10 and 11 o'clock.
Daily Mass at 7:15.
Confessions each Saturday from 4 until 5:30, and from 7:30 until 8:30.
First Friday, Masses at 6 and 7 a.m.

East Shore Jewish Center
At The Academy
Sundays, 9:30 - 12:30, Sunday School.

St. Therese's R. C. Church
Stony Creek
Rev. Joseph Buckley, Pastor
Sundays:
Masses at 8, 9:30 and 11 a.m.
Confessions:
Saturdays, 7:30 to 8:30. First Saturday, 4 until 5 o'clock also.

Church of Christ, Congregational
Rev. Donald Osborne
Sundays:
Church School, 9:45.
Morning Worship, 11 a.m.

Tabor Lutheran Church
31 Hopson, Branford
Reuben J. Swanson, Pastor
Sunday: 9 a. m., Worship Hour & Church School. 10:15 a.m., Worship Hour & Church School.

Pine Orchard Chapel
Pine Orchard
Catholic Mass, Rev. Joseph Buckley, 7:30 and 9 a.m.
Protestant Service, Mr. Philip Lawrence, 10:15 a.m.

St. Stephen's A.M.E. Zion Church
21 Rogers Street
Rev. L. Atkins, Pastor
Sunday morning worship service at 11 o'clock.
Evening service at 7:30.
Prayer service, 7:30 Wednesday evening.

Our Lady of Grace Monastery
North Guilford, Conn.
The Eucharistic Hour at 3:30 p.m. on Sunday at the Monastery of Our Lady of Grace in North Guilford, will be offered to Our Lady, Queen of the Rosary, on behalf of the sick, that as she has her power of intercession at Lourdes and Fatima when appealed to through her Rosary, so may she use it in response to the Rosarios of the Cloistered Dominican Nuns and their friends for those who cannot visit her distant shrines. Rev. Regiald Craven, O.P., will conduct the services.

First Church of Christ, Scientist
691 Whitney Avenue
New Haven, Conn.
Sunday Services at 11 a. m. and 4:30 p. m.
Sunday School, 11 a.m.
(A nursery for infants is provided during the Sunday morning service.)
Wednesday evening testimony meeting is at 8. Free Reading Room: 147 Court St. Open week days from 9 to 9 and Wednesdays to 6.

Sergeant Explains Army Enlistments At P.O. Tuesdays

M/Sgt. Frank Geer, Army recruiter assigned to the U. S. Army Recruiting Station in New Haven, will be at the Branford Post Office each Tuesday from 1:30 until 2:30 to answer questions regarding enlistment in the regular army and the army reserve under the newly-amended Army Reserve Program.

Sgt. Geer feels that high school graduates will be interested in learning more about the Army's "Reserve for You" program. Under this program, a high school graduate may make application for an army school of his choice from among the 154 now being offered and be assured of attendance before his enlistment is completed.

Geer explains that young men will also be interested to learn that those who pass the physical examination and attain a percentile score of 31 or better on the Armed Forces Qualification Test may enlist in the branch of the Army of their choice, subject to a monthly quota.

Among the branches which are possible choices, according to Geer are adjutant general's corps, army medical service, armor, artillery, chemical corps, corps of engineers, infantry, military police, ordnance corps, quartermaster corps, signal corps, transportation corps and airborne.

Sgt. Geer is a veteran of over 20 years and makes his home with his family in East Haven. When not at the local Post Office, he may be contacted at the New Haven office, LO 2-1636, or at his home, HO 9-1191.

Junior Dames Plan For Dessert Bridge

The Junior Dames of the First Congregational Church will sponsor a dessert bridge on Oct. 26 at 8 p.m., in Pilgrim Hall of the church. Mrs. Albert Tucker is chairman of the event and is being assisted by a committee which includes Mrs. James Bradley, Jr., Mrs. William Schwanfelder, Miss Bernice Lawrence, Mrs. Leslie Findell, Mrs. Carleton Harrison and Mrs. Ernest Bartholomew, Jr.

Short Beach P.T.A.

The Short Beach P.T.A. will meet for the first time this season Monday at 7 p. m. at the New Short Beach School. A covered-dish supper will be combined with the business session. Parents, especially those who are new arrivals in the community, have been extended an invitation to attend.

Laundry Schools To Be Conducted Here

Two laundry schools will be held tomorrow (Friday) at the Shoreline Electric Co. on Main St., which will demonstrate, among other things, methods to be used in laundering nylon and orlon knitted garments automatically so that they will keep their original size and beauty. Herbert Feeley, Shoreline Electric's Norge dealer, has announced that Norge "Launderamas" will be held from 1 to 3 p.m., and again from 7 to 9 p.m., at the store.

Miss Margaret Edwards, home economist for the Norge organization, will show homemakers of Branford how to keep synthetic fabrics beautiful through repeated automatic launderings. Miss Edwards will also demonstrate methods to be used to avoid shrinking, pulling and other common troubles. Feeley reports that the home economist will also be available to answer questions on laundering problems.

Because of limited seating capacity for the two laundry sessions, Feeley has requested homemakers to make advance reservations by calling HU 8-0810.

FREE PRESS WANT ADS GET RESULTS IN A HURRY

EDITORIALS

"Teenage Drivers"

Two weeks ago yesterday, the State of Connecticut was shocked when four Clinton teenagers were hurtled to their deaths when their car plunged headlong into a tree bordering the road.

These latest four deaths served to highlight the fact that the year 1955 has exacted terrific toll among our young drivers. Fully if 99 per cent of the parents in a community forbid their teenage children from getting a license, if 1 per cent allow it? The 1 per cent can chauffeur much of the 99 per cent to their doom. No—it is up to the General Assembly to move to ban the issuance of driving permits to immature youngsters.

Much can be gained from this. Not only will teenagers be kept from hurting themselves to death, but it should cut down on such youths taking cars without the owner's permission, a dangerous, but flourishing pastime these days.

By forbidding licenses to those under 21 years of age, a police officer spotting a youth behind the wheel of a car, and knowing he is too young to be licensed, can be within the rights of his police powers to stop the youth for questioning. There is little doubt that if youths cannot obtain licenses, then in such an instance the car being driven would not be his own, or his father's.

Death is the constant companion of the person at the wheel, be he youth or adult. And while all adults are far from good drivers, and some seem intent on handing the wheel over to his "constant companion," that is no business as long as he doesn't get caught. However, we have instituted many preventive measures to insure the lives of our youth—it is time we instituted another.

no youth under the age of 18 can obtain a license, and those between the ages of 18 and 21 must obtain almost prohibitive insurance coverage before a license is granted them.

This is a problem that must be taken out of the hands of the parents. What good is it if 99 per cent of the parents in a community forbid their teenage children from getting a license, if 1 per cent allow it? The 1 per cent can chauffeur much of the 99 per cent to their doom. No—it is up to the General Assembly to move to ban the issuance of driving permits to immature youngsters.

Choice In The South

The 1955-56 school session began in the Southern and border states with white and Negro children attending mixed classes in 362 school districts without incident. The pattern of desegregation in the Southern and border states has followed the outlines of those school districts where there is the smallest ratio of colored children to white in the public schools and where the impact of change upon public school administration could be more readily accommodated. The opposition to desegregation hardened in those states where there is the highest ratio of Negro population to white.

Under the Supreme Court's opinion as to segregation in the public schools the philosophy of gradualism has its limitations. There can not be unlimited time for compliance with the court's decision. But the court recognized the "complexities" (its own word) of the broad process of desegregation in the public schools in the affected states. At the same time it has spoken of the necessity for "deliberate speed" in compliance with the decision.

As the situation now stands, a start has been made toward desegregation in some areas of the Southern and border regions at York Times.

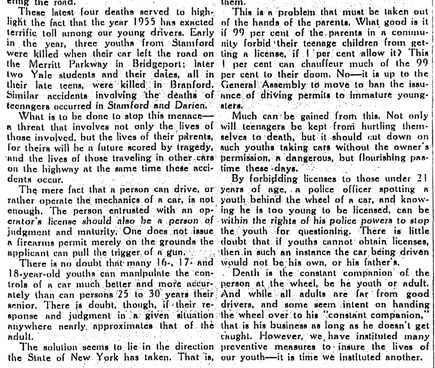

Tyranny's Target

The East Haven News
ESTABLISHED 1916
Member of Connecticut Editorial Association.
Published every Thursday at 3013 Dixwell Ave, Hamden, Conn. by Free Press Publications, Inc.
Telephone ATwater 8-1661.
Richard G. Harris, President
Dorothy M. Harris, Vice President
John I. Wheatley, Treasurer
Frank J. Fenton, Editor
Office: 239 Main St., East Haven, Conn.
Telephone HO 7-5811

Entered as second class matter on May 15, 1952, at New Haven, Connecticut, under the act of March 3, 1879.

All contributions of public interest may be sent to the News' office. All communications must bear the writer's signature, although the signature will be withheld upon request.

TERMS OF SUBSCRIPTION
SINGLE COPY 8¢

Three Months (Mail)	"	$1.75
Six Months	"	2.25
One Year	"	3.50
Two Years	"	6.00

Back To School

by Susan Barry
(Freshman)

The summer now is over
As back to school we go.
Behind we leave the beaches —
Ahead we face the snow.

The clear fall day awakens us
As we hurry on our way,
For ahead we face a new adventure —
At school it's our first day.

There's a hustle and a bustle
When the school bell finally sounds
And pupils there from everywhere
Enter the school grounds.

The doors softly close behind us,
The day begins and ends.
We now have met our teachers
And seen all our old friends.

Easties Threaten To Take Title In Housatonic Loop

By Tom Gallagher

East Haven High School opened the 1955 football campaign successfully by defeating a weak St. Mary's team 32 to 6.

According to Coach Crisafi, this should be a very good year for the Yellow Jacket eleven. Hard charging linemen and shifty backs could bring East Haven another Housatonic Championship. Compared with last year's team, the Easties are further advanced since most of the linemen are veterans. Returning this year are Joe Gustafson and Joe Melillo at the ends, Charles Bourdnann and "Butch" Melillo at the tackles, Bill Ginnetti and Don DeAngelis at the guard spots and at center is John Decaprio.

In the backfield there is plenty of competition. The new quarterback is Sal Storo, a left-handed passer. He is seconded by Mike Letis, a freshman, who shows plenty of promise. At right half back, there is Art Concilio and Harry Lage, both seniors. In contention for left half back are Al Pettinicchi and Ralph Paolillo. In the fullback slot there is Marty DePelice and Joe Smith, who also plays the line on defense.

The team would like to stress the point that there are only three home games this year, Oct. 8, Shelton, Oct. 22, Woodrow Wilson and Oct. 29, Lyman Hall of Wallingford. The boys would like the support of everyone in winning another Housatonic Championship.

Eighth Graders Plan Future Vocations; Teaching Ranks 1st

You've heard the old saying, "the early bird gets the worm," but did you ever realize how important this saying really is? The eighth grade Civic classes of Miss DeNicola are looking ahead into the future and beginning their search for information about job plans.

In a survey taken in the classes, the most popularly chosen occupations were:

Teaching, Aviation, Engineering, Secretarial work, Nursing, Fashion Designing, Merchandising.

Other "early birds" hope to be: Morticians, Stewardesses, Mechanics, Veterinarians, Taxidermists, Forest rangers, Hairdressers, Farmers, Doctors, Lawyers, Librarians.

Many wish to enter a branch of the armed forces, while many are undecided.

To help the students decide their fields along the qualifications needed, the possible salary and the opportunities for advancement, a bulletin board display has been prepared and a number of pamphlets are available for their use. Some of these pamphlets include:

"The Five W's of Education"
"Your Future is What You Make It"
"Your Future is ....."
"A thought for Tomorrow"
"After Graduation What?"
"What about College?"
"Looking Toward College"
"Planning Your Future"

We hope that by beginning early to place their futures, they will be better prepared to meet the challenge that awaits them, and will also work harder to meet the qualifications needed to obtain their goal.

Prospective Nurses Attend Open House At N. H. Hospital

Open House for senior girls interested in becoming nurses was held last week at the Grace Educational Building, 25 Park Street, New Haven. It was attended by Miss Dorothy Keefe, Dean of Girls; Kathy Morgen, Marilyn McAuliffe, Joanie Richards, Sue Owen, Pat Grudzinski, Nonie Flynn, Irene Friberg, and Pat D'Amico.

The purpose of the occasion was to acquaint prospective nurses with the facilities available at Grace-New Haven School of Nursing, and to answer questions regarding entrance requirements, expenses, and employment opportunities in the field of nursing.

There was also an opportunity for the EHHS girls to talk with student nurses, who seemed enthusiastic about their training. Our girls came away inspired to become the future Florence Nightingales of East Haven.

Pawson Park Group Will Meet Monday

The season's first regular meeting of the Pawson Park Homemakers has been scheduled for Monday at 8:15 at the home of Mrs. Thomas Hines. New members will be welcomed into the organization and, during the business session, plans will be outlined for the coming year.

Mrs. William Schwanfelder and Mrs. Dwight Kilbourne will report on the recent leadership training class they attended on the "Care of House Plants." Mrs. Richard Kahl and Mrs. Kilbourne will also discuss the workshop for leaders and secretaries given by the University Extension Service.

MOMAUGUIN

Kids getting ready for Spook Week.

Lenny doings planned for Halloween.

Time to start thinking about Christmas — only two months from next Tuesday. Stores already stocking up with new displays of bright new gifts.!

Modern and Old Fashion Dance Party at the Branford Manor Club last Saturday night. A great time. Dance was held from 8 until 11 with Lauer Brothers orchestra furnishing the music.

Belated birthday greetings to Mrs. Frank Dunnack of Henry Street who celebrated last Saturday.

Plans are now underway for the Christmas Fair sponsored by St. Clare's Guild to be held at the Branford Manor hall on November 12th. There will be many attractive booths and games. Mrs. Edward Barnhart is chairman and will be assisted by the various committees: White elephant, chairman, Mrs. George Gorman, Mrs. George Owens and Mrs. Albert Young; games: Mrs. Raymond Green, chairman; Mrs. Joseph Gunkel and Mrs. Nelson Burnett; refreshments, Mrs. Edward Trotta; religious articles, chairman, Mrs. Joseph Gunkel; Mrs. Harry Lawlor and Mrs. Charles Muller; candy, Mrs. Raymond Langlois chairman, Mrs. James McGonogan and Mrs. Alvin Thompson; raffle, chairman, Mrs. Charles Copeland; needle work and novelties, co-chairman, Mrs. Irving Kappeler and Mrs. Charles Corbett; children's table, Mrs. Sigurd Anderson; publicity, Mrs. Alvin Thompson and Mrs. Charles Copeland. Cakes, chairman, Mrs. Joseph Hines, and Mrs. Frank Nolan.

Congratulations to Mr. and Mrs. William Houlihan on the birth of a baby girl on September 9th. Mrs. Houlihan is the former Rachel Brooks of Cosey Beach Road.

It's a new baby girl at the home of Mr. and Mrs. Frank Amento of George Street born October 6th. Congratulations.

A new schedule of masses will begin next Sunday at St. Clare's Church. The first mass is at 8 o'clock when the children are requested to attend. Second mass at 9 o'clock and last mass at 10:30.

St. Clare's Men's Club will meet Monday night in the church hall at 8. All men of the parish are invited to attend.

Spent Sunday afternoon fishing off the rocks at Mansfield Grove. Not a nibble all afternoon, but folks all around me were getting bites! The amount of sunshine and relaxation was well worth the time spent.

Bob Lawler of Second Avenue arrived home Friday from Germany after spending 18 months in the Army. A great big welcome to him. He will resume his teaching at Tuttle School next week.

Tom Gagliardi, as usual, did a great job serving as toastmaster Sunday at San Remo at the annex Little baseball league banquet.

Mrs. James McDonough of Stevens Street had as her guests last week her sister, Mrs. Ann Taylor of New Bedford, Mass.

Congratulations to Mr. and Mrs. Henry Creamer of 195 Coe Avenue on their 47th wedding anniversary last Friday. It was also a birthday for Mrs. Creamer. Mr. and Mrs. Creamer have resided in Momauguin for several years and have been active in our Branford Manor. We hope they will have many more happy years together.

* * * *

Another son hasarrived at the home of Mr. and Mrs. Robert Ellis of 12 Henry St., on October 9. The couple has two other sons, Jean and Bobbie.

During the fight over slavery Kansas was rent between freesoilers and pro-slavery men.

Letters to the Editor

Citizens Of East Haven.
Friends:

The election of 1955 is over but the melody lingers on.

Be that as it may, the fact remains that through undercover means and methods, the beginning of Boss rule has started in East Haven.

A little jitter has arisen; a man, who by character assassination, defeated the renomination of a good public servant.

The stooges are now beginning to talk of course with braggadocio, on what has been accomplished.

If the new First Selectman shows any executive ability and original ideas of his own in future days, he will be muzzled unless they conform with the desires of the Boss, who for the present controls everything from the court right down the line.

It seems tragic that the descendants of a race who have known nothing but tyranny — first under a monarchy and then a dictatorship — could allow themselves to be drawn into such a situation in this land of liberty.

Therefor a salute to the former First Selectman Frank Clancy; "Well done, thou good and faithful servant."

And to Mr. Frank A. Barker, the gentleman who stuck to the fords and conducted himself with dignity throughout.

Contributed by
M. E. Driscoll.

Town Topics

Mr. and Mrs. Ralph Apuzzo, of 40 viking Street, parents of a daughter born at New Haven Hospital Oct. 5....Don Ferrara, the First Selectman, at the football game Friday night, wearing the Stetson given him by the Texas friends he made while stationed there in WWI. It....Fullemen's Ball Saturday P. M. in the Branford Armory, be sure to attend.

Ralph Fusco and Sal Tinari, are Honorapers. While visiting the Southington Lions they stopped the symbolic statue of a Lion and since it was a rather raw night they took it's club jacket with the East Haven Lions at Flanigton Club will have to meet with the East Haven Lions at Pirro's Country House, Thursday Oct. 19....Tom Donegans, of 9 Damon Drive (she's the former Margaret Borst), have their third child, born Oct. 7, at New Haven Hospital, Sister Barbara and Tom Jr., very pleased to be the maternal grandparents. Mr. and Mrs. Arthur Borst of Dodge Ave. ....Mario DePelice, who saw junior run 41 yards for a touchdown Friday night, feted the team and coaches at Tolli's Apizza parlor following the game.... Tom Murray, h. s. asst. principal, and his mess showed up to join in the festivities....Bill Ginnetti, downhearted and in love didn't seem to have much of an appetite, but love or no love, Shelton knew he was playing against them....The Bill Wyrembels, of 4 Brookfield Road, have a new daughter, who arrived at New Haven Hospital Oct. 5....The Amrien Quiello's of 6 Guilford Court, got their mate at the same address on the same date.

To Momauguin readers, copies of the NEWS can now be had at Dev Lane's Momauguin Spa.... The Edward C. Woods, of 26 Cecelia Drive, their bundle of joy wrapped in pink at New Haven Hospital, Oct. 5.

Dave Magleone, mgr. of the Capitol theater, going to put a display in the theater lobby featuring the picture of the "Player of The Week." Display will also carry jacket that is to be awarded to the player....Henry Creamer, who with his missus, celebrated their 47th wedding anniversary last week, commenting on the change in the times. Back in those days, says Henry, even the trolley cars stopped running in East Haven after Oct. 1. So Henry and his bride rode to St. Rose's behind a team of horses.

Phil Florio, who did the catering at the game Friday p. m. didn't figure on the size of the crowd and saw his stock cleaned out early (it was raining soup and all Pat had was a fork)....Pat Massotta, of Central Cleaners, has been named to the Chamber of Commerce's Retail Board of Trade while....Dayton Well was elected to fill the unexpired term of Haj Kimball on the board of directors.

The C. of C. in cooperation with Jim Brennan, NEWS advt. mgr., will sponsor a three-day special East Haven Sales Promotion beginning Oct. 20....Ralph Castelion and Tom Frisco eager to get to the U. Conn's homecoming game.

BobHarnden, formerly of Vista Drive, is now probation officer in Guilford.....Tony Simeone, of Vicky's Restaurant, chauffering a brand new canary yellow Buick .....Bobby Lawler, whose pa owns Elm City Nursery, finished his Army tour of Germany and is due back here soon..... Leo Volpe, of Edwards Street, will make an unexpected announcement for all his friends in about three weeks.....Vinnie J. Collins, of Guilford, who has the East Haven edsit for the John Hancock Insurance Co., and his lovely wife, the former Doris Cullen of Hamden, celebrated their 16th wedding anniversary. They have five children to prove that for the best results—get married.

Legal Notice

DISTRICT OF BRANFORD, STATE OF CONNECTICUT, ss. Probate Court, October 3rd, 1955.

Estate of
JOHN CREEM
late of Branford, in said District, deceased.

In pursuance of an order of Hon. Macgregor Kilpatrick, Judge of the Court of Probate for the District of Branford, notice is hereby given that said Court hath limited and appointed six months from the date hereof for the creditors of the said deceased to bring in their claims against said estate. Those who neglect to exhibit their claims within said time will be debarred.

All persons indebted to said Estate are requested to make immediate payment to

Cornelius T. Driscoll,
Executor.
236 Main Street,
Branford, Connecticut.

WARNING OF A SPECIAL TOWN MEETING

Notice is hereby given for all people qualified to vote in a Town Meeting of the Town of Branford; that a special Town Meeting will be held in the High School Auditorium, corner of South Main & Cedar Streets, in said Town on October 21, 1955 at 8:00 P. M. Day Light Saving time, for the following purpose:

To consider and act upon the following:

a. To rescind the vote of the meeting of June 2, 1955 and to rescind in particular the substituted amendment which was voted upon and adopted at such meeting whereby it was voted to take action to construct a new Senior High School upon a site to be chosen and to make certain repairs to the existing Junior High School, and other matters in connection therewith; and

b. To consider the adoption or rejection of Plan 3 as proposed by the survey committee for secondary school building as submitted to such meeting.

Dated at Branford, Connecticut, October 11, 1955

Board of Selectmen
Town of Branford
Dominic J. Bontatibus
Bernard H. Page
Walter V. Newton
Board of Selectmen.

NOTICE OF SPECIAL TOWN MEETING TOWN OF BRANFORD OCTOBER, 1955

A special meeting of the electors and citizens qualified to vote in town meetings of the Town of Branford, Connecticut, will be held in the Auditorium of the Branford High School, South Main and Prospect Streets, in said Town of Branford, on the 19th day of October, 1955, at eight o'clock in the evening, for the following purposes:

1. To consider and take action upon a report of the School Building Committee; to ratify and confirm the appointments heretofore made of the members of said Committee; and to authorize said Committee to expend such appropriation as may be made for the construction of a Senior High School.

2. To consider and take action upon a recommendation of the Board of Finance that an appropriation in an amount not exceeding $1,600,000 be made for the construction of a Senior High School including the purchase of land as a site therefore, furnishings and equipment, site development, landscaping, architects' and engineers' fees and expenses incident thereto.

3. To consider and, if deemed advisable, to authorize an issue of bonds of the town in an amount not exceeding $1,600,000 to defray such appropriation as may be made; to determine the amount, rate of interest, form and particulars of such issue of bonds; to designate the manner in which such bonds shall be issued and sold and the persons by whom they shall be signed; to provide for keeping a record of the same; to designate the name of the attorneys at law to render an opinion approving the legality of the same, and a band or trust company to certify such issue of bonds; to designate agent to act as disbursing agent for the payment of principal and interest of such bonds.

4. To consider and act on a direction to the Board of Selectmen to apply to the State Board of Education of the State of Connecticut for state aid for the purpose of the high school building project, and to further consider a direction to said Board of Selectmen to accept or reject such state aid grant in the name of the town.

5. To authorize any other action which may be considered necessary or desirable to enable the town to construct said building project, to issue bonds to defray the appropriation therefor, and to authorize the temporary borrowing of money in anticipation of the receipt of the proceeds of such issue.

Dated at Branford, Connecticut, this 11th day of October, 1955.

Dominic J. Bontatibus
Bernard H. Page
Walter V. Newton
Board of Selectmen.

FREE PRESS WANT ADS GET RESULTS IN A HURRY

STONY CREEK

Please Phone Items For This Column To Bobbie Hawd, 4-0646

Hi!

Isn't the weather wonderful? Hope it stays like this for another month, anyway. Yesterday, being Columbus Day, the children were all home from school. Many of them down at the dock fishing, a few out in boats after blacks.

Sorry about the mistake in last week's column. It's Leroy Nortman's new house on Lexie's Island Road, not Bobby's.

Mr. and Mrs. Arthur Paine and Jean spent Columbus Day in N. Y.

I would like to extend my sympathy along with this, the townspeople, to the family of Mrs. Richard Murphy of Flying Point, who passed away Tuesday. Besides her husband, she leaves three children, Richard, Diane and John Charles.

Also, to Bill Bradley whose dad passed away quite suddenly.

Mr. and Mrs. Eric Erickson are on a trip to New Hampshire.

The Mr. and Mrs. Club is reorganizing. The first meeting of the year will be held at the Church of Christ at 7:00 p. m. this Saturday. Everyone is to bring a covered dish. A program of movies will be enjoyed and two of the pictures will be about the roller skating party the club held last year. The other will be about Stony Creek Day. Everyone is invited, young and old, all denominations, no age limit. Come one and all, a good time is waiting.

Congratulations to Mr. and Mrs. Gordon Brainerd who had their 8lb child, a girl. She has been named Diane Lynn, and weighed in at 5 lbs - 3 ozs. She was born on Oct. 5, and is coming home this week. Robin had to stay a few days longer than Mommy, until she gained a few more ounces.

Mr. and Mrs. Sampson Medlyn of Leetes' Island Road are the very proud parents of their first child, a son, John James, born Oct. 5. This little fellow was named after his two grand-dads. By coincidence, his uncles too.

The Bible Study Group will meet Tuesday at the Church of Christ. Hostesses will be Ellen Reilly and Harriet Murray.

Sixteen - years anniversary greetings to my dear friend and her husband, Mr. and Mrs. Raymond Logan, October 7. Luckey was in the benefit show in Branford that night, so after the show, they had a few friends in for coffee and cake.

Young Jimmy Logan has been confined to his home for almost two weeks now, with a virus infection, developed after he had three teeth extracted.

The Women's Auxiliary of the S. C. Fire Dept. will hold a fond social, tonight at 8:00 at the firehouse.

Everitt and Ray Sutherland called on several friends Monday evening and had a nice talk about the old days. Their father at the Norcross Bros. Quarry here in Stony Creek. He was also a member of the S. C. Fire Dept., the I.O.O.F. Lodge and K of P Lodge. The family moved away from here about 40 years ago.

Girl Scout Troop No. 42 met Monday night at the Church of Christ. Plans were made for the coming Halloween party, cooking contest and roller skating party. At the close of the meeting, games were played and the meeting ended with the friendship circle.

On Thursday evening, Oct. 6, Miss Carol Walston and Miss Patty Walsh entertained in honor of Miss Marion Atkinson at a linen shower at the home of Mrs. Ronald McDermott. A large umbrella decorated in orchid and white concealed gifts for the guest of honor. Refreshments of sandwiches, jellied salads, cake, coffee and tea were served by the hostesses.

Those attending were: Caroline Donofrio, Doris Fair, Edith Olcyam, Nancy Williams, Joan Bradley, Eileen Gwotz, Mary Smith, Mary Ellen McLean, Georgette Amendola, Alice Walston, Mrs. Lidlow Bishop, Mrs. Martin Northam, Sr., Mrs. Ernestine Butler, Mrs. Edward Gilmore, Mrs. Walter Plumley, Mrs. Henry Olivo, Mrs. John Brainerd, Mrs. Donald Smith, Mrs. Donald Johnson, Mrs. Howard Notbey, Mrs. Charles Baker, Mrs. Robert Smith, and Mrs. Curtis Hutchinson.

To Sue: "Wags" is okay.... See you next week....Have a pleasant week-end.

Bobbie

Relief Corps Sale

Mason Rogers Women's Relief Corps No. 46, is again sponsoring the telephone campaign in the sale of Lenox napkins. Profits realized through this sale have previously been used for veterans work and charity donations.

Members of the Corps have extended thanks to the community for past patronage which has enabled work of a larger scope to be accomplished.

Lying in the Great Basin of the Rockies, Nevada has many arid areas and much alkali soil, but where irrigation proceeds its agricultural production increases.

Hotchkiss Grove

Please Phone Items For This Column To Mrs. James King, 8-2861

Been swimming lately? Seems that some of our more sturdy souls are again enjoying the Sound.

Mrs. Sterling Parkinson's many friends are happy to see her visiting around. After many years on the waterfront, Mrs. Parkinson is now a resident of Chicago.

Welcome to Mr. and Mrs. McCabe who are occupying the Flood home on Hotchkiss Grove Road for the winter.

Visiting around these parts Sunday were Mr. and Mrs. John Peck and children, former residents of Third Ave., who now live in Florida.

My, the G orge Springers are going to be busy this coming week as they move into the Roberts' home on Seventh Ave. Saturday. On Sunday, George leaves for a conference at Seattle and Friday, Mrs. Springer goes to Boston for a child-care conference.

Belated birthday greetings to Meg Squeri who celebrated Oct. 9 and to Mrs. Richard Squeri who has been Sept. 26. We hope they will soon be with us in their new home on Dudley Ave.

How about cards to Louis Winters of Seaview Ave, who is now recuperating at Grace-New Haven Hospital?

This Friday morning at 8 o'clock a month's mass for the repose of the soul of the Rev. George Morgan, S. J., will be offered at St. Mary's Church. It was requested by his many friends in the Grove.

A food sale conducted by the newly-formed CYO will be held after the masses at St. Therese's Church Hall in Stony Creek this Sunday.

Sunday visitors at the Kings were Mr. and Mrs. Leo Graywack of Windsor. Needless to say, black fishing was the order of the day for the men.

Mr. and Mrs. Anderson Coveyduck of Woodbine Ave, entertained Sunday in honor of their father, Mr. A. Coveyduck, in celebration of his birthday.

Mrs. Frank Dahm of Eighth Ave, has returned after enjoying a short stay in Long Island.

News From North Branford

Please phone Mrs. Daniel M. Doody, 8-2938 with items for this column

The directors of the North Branford Little League met recently and officers for the coming year were elected as follows: president, Sidney Lloyd; vice-president, Arthur Maynard; secretary, George Crosson; treasurer, Theodore Marak. A Board of Directors was also named: George Chaney, Henry Hall, William Hartigan, Anthony DeConte, Steven Rish, Henry Hall, William Harris, John Keeler and Nathan Marinuzzi.

The first annual banquet for the Little League was held Saturday evening in the North Branford firehouse and all parents of Little Leaguers on the Trap Rock, VFW, Maple Tree Farm and Page Farm were requested to attend.

Following the turkey dinner, prepared and served by the auxiliary members of the North Branford Volunteer Fire Department, Co. No. 1, each Little League player was presented with a Little League bronze award.

Of interest to all property owners in North Branford is the schedule recently made public by the Board of Assessors. At the listed times they will be in session to list all taxable property, real and personal. Property not listed on or before Nov. 1 will receive an additional ten per cent penalty tax. Sessions will be held in the town hall on Oct. 15, 22, 29 from 1 to 5 p.m. and on Oct. 22 and 29 from 6 to 9 p.m., also, On Tuesday, Nov. 1, from 1 to 5 p.m.

Sessions will be held in the firehouse in the Second District on Oct. 15, 22, and 29 from 1 to 5 p.m. and on Tuesday, Nov. 1, from 1 to 5 p.m. Members of the Board of Assessors are Robert H. Newton, chairman, Anthony Rapone and Frank H. Snow.

Irving King, communications officer for North Branford Civil Defense, appeared before the Board of Selectmen at a recent meeting and requested $670 for communications purposes. The request will be taken before the Board of Finance by the temporary civil defense director, Alden S. Hill.

At the Oct. 6 meeting of the Board of Selectmen, the first since election day, considerable highway work was reported in the offing. Beginning at the intersection of Twin Lakes Road and Quench Road over a half mile and narrow road for a distance of approximately 1,000 feet, the road will be widened. Cedar Lakes Acres has given the town the needed land to make this change possible before new lawns are put in at homes adjacent to this portion of the road. The hill cannot be cut down as desired because of a 20-inch water main to Branford. However, a double white line will be used over the hill upon completion. This particular spot is in front of the former George Foote property. With many new homes going up on Twin Lakes Road and the increased use of the road, this improvement is imperative.

The State regional supervisor of town aid roads has also notified the selectmen that 400 feet of drain pipe and three catch basins will be installed before the end of the year on Old Post Road to keep the water off the Congregational Church property. This situation has been a problem for the past several years and a remedy has been sought for some time.

Mr. and Mrs. Steven Strickland of Lake Worth, Fla., have announced the birth of a son, Allen Lee, on Sept. 25. The infant is the grandson of Mrs. Steven A. Strickland of Mill Road.

Haviland Schuessler, Floyd Griswold, William Blunden and Leslie Bean served as a committee recently and presented the entertainment at a meeting of the Men's Club of the Congregational Church.

Mrs. John Wittmer and Mrs. Rollin Whitney were hostesses at the recent sandwich lunch meeting of the North Branford Congregational Church Women's Guild.

Girl Scouts Will Honor Founder At Gathering Here

The memory of the founder of Girl Scouting in America will be honored when the Branford District of Girl Scout leaders sponsors a get-together for five representatives from each troop on Thursday, Oct. 27. The party will be held in Fellowship Hall of the First Congregational Church from 7 until 8:30 p.m.

Mrs. William McKnight of New Haven will present an illustrated talk of her experiences with the Manchester, Conn., Girl Scout Seniors who visited the Scout Chalet on an international camping trip.

Miss Mary Troy, formerly field director for Branford, spent the past summer in a Girl Guide camp in the Bavarian Mountains and will describe camping activities in Europe.

Prior to the meeting there will be group singing and refreshments. Mrs. James A. Tracey is the Juliet Low representative for the district and will be assisted by Mrs. Ray Plant, Jr., district chairman, and other leaders. Each troop delegation must be accompanied to the party by an adult.

Medical Experts Take Action To Curb Aspirin Poisoning Among Youngsters

The accidental taking of salicylates is an important hazard to children under 5 years of age. Methyl salicylate (oil of wintergreen) and aspirin are forms of salicylates most often involved in childhood poisonings. In 1952, in the U.S., there were 113 deaths attributed to salicylate compounds. Of these deaths, 86 occurred in children under 5 years of age—21 were caused by oil of wintergreen; 41 by aspirin; and in the other cases the type of salicylate was not stated.

Use Aspirin Carefully

The frequency with which aspirin is involved in childhood poisonings calls for preventive measures for all concerned with the drug — parent, physician, manufacturer, etc.

Most people believe that aspirin is harmless; therefore, the drug is likely to be left where children can get to it. Aspirin—alone or in combination—is probably the most common medicine found in households. Also, with the development of attractively flavored infants' and children's aspirin, the temptation for young children to eat this candy-like medicine has been increased.

Because of the seriousness of the problem of salicylate poisoning, the Committee on Toxicology of the American Medical Association and the Committee on Accident Prevention, American Academy of Pediatrics have jointly issued the following recommendations:

1. The labels of all bottles and packages containing salicylate compounds should bear a cautionary visible warning. The warning should state, "Put in a safe place." "Keep out of the reach of children," or similar advice. In addition, the label and instruction for use should state, "Consult your physician on dosage for children under 3 years of age."

2. The number of tablets in each container of aromatic or sweetened infants' or childrens' aspirin should be limited so that the total content is approximately 25 grains (1.6 gm.) of acetylsalicylic acid.

3. Salicylates should be packaged to make accidental access more difficult, e.g., individual wrapping in metal or plastic foil or type of closure that cannot be removed by a child, preferably a top that automatically closes.

The cooperation of all manufacturers and distributors of salicylates is requested to implement these recommendations. Representatives of official and voluntary health and welfare agencies having access to homes are urged to advise families, especially where there are young children, to use caution in handling salicylate compounds, particularly aspirin.

Shoreline Study Is Completed

The cooperative study of the advisability of improvement of the Connecticut shoreline between East River and New Haven Harbor which was jointly requested by the State and Federal government has been made by the Division of Engineers.

It has been recommended that the United States adopt a project authorizing Federal participation by the contribution of funds in an amount equal to one-third of the first cost of construction for work at Lighthouse Point Park in New Haven.

The engineers have further recommended that local interest consider projects for protection and improvement of Guilford Point public beach and privately-owned beaches in East Haven. Privately-owned shores are not eligible for Federal assistance in the construction of protective works under the policy established by Congress.

Additional information may be obtained by application to the Corps of Engineers, U. S. Army, Office of the Division Engineer, 857 Commonwealth Ave., Boston, 15.

School Vote Asked

The very latest development in Branford's secondary school situation is the presentation of a petition for a formal vote on the type of plan to be adopted and undertaken. The Petition—by the Citizens' Committee on Schools (for the second time) the "referendum" will be held Oct. 28, one week after a town meeting on Oct. 21.

Presented at the office of the selectmen late Monday morning by Reginald S. Baldwin, the petition is signed by 27 residents. It has been noted that the petition itself, one of the many circulated by members of the Citizens' group, is not the same one which was handed over when it was requested that the school vote accompany the Oct. 3 election. The new petition is signed, for the most part, by residents of Elm St. The petition presented last month carried signatures of Linnor St., Goodsell Road and residents of the Fourth District.

Dated Monday, the petition asks that a special town meeting be called for Friday, the already mentioned to rescind the action of the now-famous June 2 town meeting at which overwhelmingly approved the adoption of a plan endorsed by the Board of Education. That plan, now being followed by the Secondary School Building Committee, calls for the creation of a new senior high school plus, on a new site to the East Main St., Barron property) and a minor improvement program for the present Esdes St. building for continued use as Branford's junior high school.

Called Illegal

To the Citizens' Committee, in its petition, refers to the action taken in June and, consequently, to the plan now being carried out, as illegal since the Board of Education's plan had not been "fairly included within the warning of the call for the town meeting." Since, according to the petitioning committee, numerous citizens feel that they were deprived of their right to vote upon whether or not the Board of Education action should have been adopted, the special town meeting and "referendum" are being requested.

Because of these factors, the petition asks that the vote of the June 2 meeting be rescinded —particularly the vote on the substituted amendment—and to reconsider the adoption or rejection of Plan III (new junior high school plant) as proposed by the now-defunct Secondary Survey Committee.

Information made public by Frederic Rosenthal and Reginald Baldwin, members of the Citizens' Committee, has indicated that the group is attempting to clarify the situation. Rosenthal has stated that the decision rendered by a formal vote, "if clearcut," will be satisfactory to his committee.

Homemakers of Pine Orchard Make Plans

Sixteen members of the Pine Orchard Homemakers attended the organization's recent meeting at which Mrs. Joseph Link presented a demonstration of uses and helpfulness of starch in the home. Mrs. Link reported on a recent demonstration conducted by Miss Satenig Sanjian, county extension agent. Among other things, Mrs. Link explained to the group that washday chores can be lightened with-use of the new no-cook and plastic starches.

The meeting was held at the home of Mrs. H. C. Morton and plans for several work groups were made. Mrs. T. W. VanWilgen showed methods of making jewelry with a copper-enameling kiln. A report was completed and forwarded to the county agent on preserving which has been accomplished by members.

Mrs. Dupont Saunder and Mrs. Alfred Arden served refreshments.

Some of the waters of Lake Mead, impounded by Hoover (Boulder) Dam on the Colorado River, also irrigate Nevada.

Annual Volunteer Fire Department Contests To Be Continued For Another Year, Sponsor Announces

As a contribution to Fire Prevention Week, Hartford County Mutual Fire Insurance Company announced today that it will continue its annual Volunteer Fire Departments Contests for another year. Under terms of the contest, Hartford County Mutual again will distribute $5000 in cash prizes to volunteer companies as an encouragement to fire prevention and better fire fighting methods and facilities.

"Fire prevention is as vital as fire fighting," according to John Alsop, President of Hartford County Mutual, who announced the company's decision, "and in preventing fires the volunteer firemen in the smaller communities have a particularly important role. They do a wonderful job for the property owners of the state, and we believe that they should be encouraged."

It will be the seventh year for the Hartford County Mutual contest, which to date has distributed $30,000 in cash awards to volunteer companies in all sections of the state. All departments which do not employ more than five regular paid firemen on full-time duty are eligible to participate for 23 state and county awards.

Captain Ross V. Urquhart, former state fire marshal and retired State Police official, is director of the contest and is sending application blanks to every State Fire Department in the state. Applications must be filed by February 1 and the work of each entry will be judged on its activities from July 1, 1955 to June 30, 1956 in the fields of training, improvements in equipment and water supply facilities, alarm systems and the response of volunteers to alarms, maintenance and supervision of equipment and fire stations, and correct contest reports.

The judges of the contest Chief Henry G. Thomas, Hartford, President of the International Fire Chiefs Association; Captain Robert F. Probst, West Hartford, President of the Connecticut Firemen's Association; Chief Warren Hall, Cheshire, President of the Connecticut Fire Chiefs Association; Chief Lea Hutchinson, Simsbury, President of the Connecticut Fire Marshals Association; Chief W. Elton Sheehan, Guilford; Chief William F. Walsh, Stamford; Chief Benjamin Muzio, Stafford; Chief Vernon T. Wetherell, Woodstock; Chief John Beswick, Bozrah; Chief Walter Gavell, Kent; Chief Donald R. Moore, Deep River; Stanley Sumner, Willimantic, representing insurance agents; Storrs T. Brigham, Secretary of Hartford County Mutual, and Captain Urquhart.

Winners of the state prizes in last year's contest were the Guilford Fire Department, first; Blue Hills of Bloomfield, second; Stafford, third, and Muddy Brook of Westford, fourth.

Funeral Services For Mrs. Tarbell Held Yesterday

Funeral services for the late Mrs. Frances Saunders Tarbell, 56, of East Dudley Street, East Haven, were held from the W. S. Clancy & Sons Funeral Home, 43 Kirkham Avenue, yesterday at 2 p.m. The Rev. Edwin S. Hickcox, D.D., of Old Stone Church officiated. Interment was in East Avon Cemetery.

Mrs. Tarbell who was the wife of Col. Philip Tarbell, of the U. S. Army, died suddenly Saturday at her Chidsey Avenue home.

She was a member of the Harry R. Bartlett Post Auxiliary, the East Haven Women's Club and the River Reedy Group of the Old Stone Church.

In addition to her husband, Mrs. Tarbell is survived by two sons, Lt. Frank Tarbell, stationed at Westover Air Force Base, Chicopee, Mass., and M-Sgt. Philip Tarbell Jr., who is stationed in Washington, D. C.; a brother, Shirley Saunders of Old Lyme; a sister, Mrs. Frank Johnson, also of Old Lyme and five grandchildren.

First Church Of Christ Scientist

Sunday: Services at 11 a. m. and 4:30 p.m. Sunday school at 11 a.m. A nursery is provided during the morning services. Subject: "Doctrine Of Atonement." Golden Text Ephesians 5:2. Wednesday evening testimony at 8 o'clock.

Second Fiddle Tunes

TO BE A SUCCESS

"A successful man is one who makes more money than his wife can spend; and a successful woman is one who can find such a man." is a frivolous definition and these differ, according to any number of men. Lord Foster Dulles says that the measure of success is not whether you have a tough problem to deal with, but whether it is the toughest problem you had last year.

A Huxley definition is: "If you much disposed the longer I live to set less value upon mere cleverness, and to think that the power of endurance, with persistence, is the most valuable of all."

"Success is not always final," says one man, "If you build a better mousetrap nature will breed a smarter mouse."

A schoolboy was asked by a lady calling on his mother if he had gotten any of the school Christmas prizes, and he replied, "No, exactly, but I had a horrible Christmas."

And there are those who feel successful if they can just hold their own. One successful businessman has commented, "If we did better this year neither we'd we give. In the words of a "Nibbly gazer" in the conclusion of a sitting revival, "We aint in no wise licked the devil hereabouts, but we sure made him respect us a heap more'n he did."

Albert Einstein was once asked to write a formula for a young man's success in life, and he compiled: "S equal xplusyplusz. S stands for success, x for hard work, and z for play." When he was asked what the x represented, he said with his characteristically slow smile, "Z stands for the young man's ability to hold his tongue."

On the other hand, one of our best known elder statesmen, Bernard Baruch, when asked what he considered the prime requisite for success said, "The ability to talk—to speak publicly and sell yourself." And Thomas J. Watson, president of International Business Machines Co., when asked the same question said, "The development of a good vocabulary."

Benjamin Fairless of U. S. Steel, said that the four essential ingredients to successful achievement are: choose a career you love; give it the best there is in you; seize your opportunities; and be a member of the team. He added, "In no other country but America is it possible to fulfill all four requirements."

"Why were they fired?" For the purpose of learning what youngsters starting in on their first jobs should be warned about, a group of vocational teachers wrote to several thousand employers asking them to look up the last three persons dismissed and tell why they had been let go. The teachers had expected a long catalogue of reasons, and were amazed that more than two-thirds of persons losing their jobs had been fired for one reason. It was the same in every sort of business and workers of all ages and both sexes—they couldn't get along with other people.

Deems Taylor, in accounting for Frederick Stock's great success as conductor of the Chicago Symphony Orchestra, said "He knew his men were good. They knew that he was good. He always tried to fix the mistake—never the blame."

Walter Jones says, "A great house to any business is goodwill. This is a trite statement, but like so many self-evident truths, it seldom gets the careful consideration it deserves. Goodwill does not come through clation advertising spreads, exhortations and protestations. Character, from which stems goodwill, is a quality of slow growth through performance."

Thomas Wolfe said; "If a man has a talent and cannot use it, he has failed. If he has a talent and uses only half of it, he has partly failed. If he has talent and learns somehow to use the whole of it, he has gloriously succeeded and won a satisfaction and a triumph few men will ever know."

In the minds of many people success comes to those who have the ability to do a job well plus the desire to do it better. When Henry Van Dyke was unveiling a bust of Whittier in the Hall of Fame on NYU campus he said: "Fame is durable good renown, won by service, approved by the wise, and applauded by the common voice."

Psychologists and psychiatrists agree that one of the basic needs of man is love and affection. One can't be his best if he is not loved and wanted. From cradle infancy to old age this feeling of being deeply valued is an important pre-condition to meeting life's challenges, taking life in stride, and doing one's best without undue stress and strain.

John Cox Buried In St. Lawrence Cemetery Tues.

Funeral services for the late John P. Cox who died last Sunday were held from the W. S. Clancy & Sons Funeral Home and from Our Lady of Pompeii Church last Tuesday morning. Interment was in St. Lawrence Cemetery.

Creamers Celebrate 47th Anniversary

Mr. and Mrs. Henry J. Creamer, of 103 Cox Avenue, East Haven, celebrated their 47th wedding anniversary at the Adam House, Friday, Oct. 7.

In addition to their marital celebration, the couple also noted Mrs. Creamer's birthday.

In attendance at the combined wedding anniversary and birthday party, were the Creamer's son, Robert J., his wife, and their child, Robert J. Creamer, Jr., and Mrs. Frank Grimmy, who was Mrs. Cramer's bridamaid, almost a half century ago.

The couple were married on Oct. 7, 1908, in St. Mary's Church, Blatchley Avenue, New Haven.

Christ Church

Sunday: 8 a.m., Holy Communion; 10:30 a. m., Prayer and sermon, "Fellowship Through Sonship," by the rector; Family Service and church school; 4 p.m., Young People's Fellowship meeting at the Adam House.

Tuesday: 8 p.m., Mr. and Mrs. Club will meet in church hall.

Thursday: 3:30 p.m., Jr. and Boys' choir will hold rehearsals in the church; 7:45 p.m., Sr. Choir rehearsal in the church.

St. Mark's

Sunday: 9 a.m., Prayer and Sermon by Martin Dwyer. 10:15 a.m., church school.

Thursday: 6:30 p.m., choir rehearsal at 101 Dewey Ave.

HIGH SCHOOL PRESS PAGE

New High School Faculty Members

Pictured above are four new members of the East Haven High School family. They are, l-r: Jessie Masso, Gennaro Lembo, Miss D. Merriam Miller and Miss Rosemarie Cuomo.

New Faculty Members On High School Staff

As you know, the enrollment at the high school has grown by leaps and bounds. Consequently, we have had some additions to our faculty. We are very happy to welcome the four new teachers who have joined our "family." We hope they will enjoy teaching here.

Miss Rosemarie Cuomo, teacher of French and English, is a graduate of Albertus Magnus. She is hometown teacher for 209.

Mr. Joseph Masso, Spanish teacher, majored in Spanish at Bridgeport University and received his masters' degree at Fairfield University. The extra-curricular activity of bowling coach has been given to him.

Miss Merriam Miller, a graduate of East Haven High School, is a social science and English instructor. She is an alumna of Albertus Magnus.

Mr. Gennaro Lembo, the driving instructor, graduated from Providence College. Drivers education is a new subject this year.

Student Council Meets

By
Fran Scarpace

The Student Council of East Haven High School held its first meeting last Thursday. This was an organization meeting. Mr. Carl H. Gervin congratulated the newly elected members, and Mr. Sugrue and Mr. Burdette, the Student Council advisors, briefed the members about the duties of a student council representative.

Election of officers was held and the following were appointed for the coming year:

President—Joel Gustafson
Vice President—
Michael Cerrito
Secretary—Francis Scarpace
Treasurer—Joan Richards

Why Have Editorials?

Ray Morgan

We are average American Teen-agers. Like most high school students, we read our school newspaper, but some time avoid one section—known as the editorial.

Most high school students think that editorials are dull and not interesting to read. I think these ideas are just excuses for the real truth. If you read an editorial, you might find that there is some thinking for you to do, so you omit reading this section. We of the Journalism Class think that editorials will do four things for you, teach, attack, defend, or praise. You may be sure that by reading

editorials you will benefit by them.

When you read your "Comet" and "East Haven News", this year include the editorials. The Journalism Class of East Haven High, will try and write about stimulating subjects.

Roving Reporter

Here's your Roving Reporter from the high school. I asked several senior girls which they would rather wear for the class book picture, a dark velvet drape or a sweater, either of which might be worn with pearls. Here are their answers.

Winnie Roberts 208 - "I like the idea of the velvet drapes because they have more uniformity."

Janet DeSola 302 - "I like sweaters and pearls because they aren't as dressy as the velvet drapes."

Margo Baker 209 - "I like sweaters and pearls. They look nice and plain."

Elaine Burke 205 - "I like the velvet drapes because they are formal and more fitting for the yearbook."

Ann Sarno 305 - "I like the velvet drapes because I think they look more feminine and more like a high school picture."

Marilyn McAuliffe 209 - "I like sweaters and pearls because they look much softer."

Faculty Notes

The annual conference of homemaking teachers was held this year at the Norwich Inn, Norwich, Connecticut. Miss Alberta Toothacker and Miss Barbara Folsom attended and were particularly enthusiastic about a [illegible] To Grow" by Dr. Morey Appell of Brooklyn College, New York.

Miss Loretta Nowacki of the Commercial Department attended a workshop on Family Financial Security at the University of Connecticut.

Mr. Theodore Malonis is pursuing graduate study at UConn Extension, taking a course in "Curriculum Problems in Health Education" under Dr. Schneiner.

Miss Dorothy Keefe has been appointed chairman of the program committee for the New Haven branch of the Connecticut Personnel and Guidance Association.

Mr. Frank Crisafi, popular coach, has been singled out to represent the Connecticut high school coaches at the monthly meetings of the CIAC.

Miss Yola Boussenna, director of girls physical education, had a wonderful trip across the country in her car during the vacation. While in California, she visited relatives and friends.

Congratulations are extended to Mr. and Mrs. Joseph Hawtin, who announced the birth of their son Robert Frederick on Sept. 23.

Mrs. Agnes Chapman of the Business Office spent a week-end recently at Mountain Top Inn in the Green Mts., enjoying the autumn foliage at its best.

A Latin Workshop conducted at Tufts this summer was attended by Miss Mary Rocco. She reported that teachers from all over the country discussed the problem of maintaining high standards in the classical field during this modern age.

"A good time was had by all" at a spaghetti supper held by the Teachers' Federation at Mr. Ray Smith's home. Mr. Stephen Costaro officiated as chef and received great praise.

The East Haven Education Association gave a delightful tea in the homemaking room at the high school and invited all teachers in the school system. Miss Zita Matthews made arrangements for the affair.

Principal Carl H. Garvin attended a dinner meeting of the basketball committee of the CIAC in Wallingford. The purpose was to discuss plans for this year's state basketball program.

Familiar Faces

By Sue Owen

Summer is gone now, taking all our good times and memories with it. Again has come that old familiar season when we must settle down to the more serious part of life.

We must admit, though, that it was fun returning to this friendly school of ours. At first we thought we weren't going to like coming back, but once we walk-

ed into our high school and discovered the homey atmosphere all around us, and saw the friendly faces we had missed during the summer, we were filled inside with a warm sentiment. That old proud feeling once more came back when we knew we belonged and were a part of East Haven High School.

Yes, we are in our classes again and glad of it, for our school is one to be proud of whether it be in social, academic, or athletic areas. We know we are wanted and welcome. I hope the other students feel the same way as I do.

Jokes and Jerks

All things at the High School are not serious. One of the many pleasures we have is making up humorous definitions for popular songs and serious words. Here are just a few.

Song-Nitions

DON'T KEEP IT A SECRET — Please tell us our marks on the test.

COOL WATER — What we wish was in the water fountains.

AIN'T IT A SHAME — Teacher to student, who forgot (as he says) his homework.

IT HAPPENS TO BE ME — Who flunked the English test.

PLEASE TELL ME WHEN — Graduation will come.

I'M LATE, I'M LATE — For class after lunch.

MAYBE NEXT TIME. — I'll pass the problems test.

Daffy-Nitions

LEGAL TRANSFER — An official form which allows you to get off one bus on to another.

AUDITOR — Anybody you can get to listen to you.

LIMITED COMPANIES — Companies who don't seem to be able to do very much.

SINKING FUND — Having less money each week.

BRIEF — Twenty four pages of argument.

SELLER OPTION — The choice of not selling after all.

STOPPAGE IN TRANSIT — Something wrong with the pipes.

High School Press Pagers

The members of the East Haven High School Journalism Class who will write and edit the High School Press Page in the NEWS are: front row, l-r: Jessica Parlato, Elaine Burke; second row: Jayne Nolan, Ruth Jacobs, Joann Raymond; third row: Ray Morgan, John Anastasio and Sue Owen.

J. Granata Wins Contest To Name High School Page

The winner of the name contest for the high school news page in the East Haven NEWS is John Granata, homeroom 109. His title, **High School Press Page**, was chosen from the hundreds that were submitted.

John lives at 3 Grannus Street. His hobby is collecting model airplanes, his favorite subject at school is mathematics, and he enjoys sports.

Our congratulations to John, and he will receive as a prize a year's subscription to the "Comet," our school newspaper.

Jessica Parlate YWCA Representative At New York Convention

By
Elaine Burke

I wonder how many of us knew at the time that Jessica Parlato was a representative of the Y.W.C.A. at the Twentieth National Convention in New York? She was one of two teenage delegates from the New Haven area.

The convention consisted of many meetings at which the two main speakers were: Dr. Rollo May, who spoke on "Our Times and Its Psychological Problems"; and Ambassador Henry Cabot Lodge, who talked about the United Nations. Several Y-teen meetings, at which they discussed problems facing teenage girls, were held at the Hotel Statler.

"While in New York, Jessica stayed at the Hotel New Yorker. Her free time was spent shopping at Macys and Gimbels. She also went to a show at Radio City Music Hall and visited relatives.

There was 4,000 representatives at the convention from all over the world. Eight hundred of them were teenagers who, realizing they are the leaders of tomorrow, want to prepare themselves for their responsibilities.

TV PROGRAMS

WNHC
Channel 8

FRIDAY, OCTOBER 14

7:00 Good Morning from Connecticut
9:00 Breakfast Playhouse
10:30 The Yankee Peddlers - The Nielsons
10:45 Window Shopper
11:30 Strike It Rich
12:00 Industry on Parade
12:15 Love of Life
12:30 Search For Tomorrow
12:45 Doctornoh
2:45 Afternoon News
2:50 Channel 8 Matinee
3:00 Channel 8 Parade
3:05 The Big Payoff
3:35 Window Shopper
3:45 Concerning Miss Marlowe
4:00 Brighter Day
4:15 Secret Storm
4:30 Outdoor Adventure Club
5:00 Mickey Mouse Club
5:30 Howdy Doody
6:00 Stage 8
6:30 Sportscope - Syd Jaffe
6:40 Sealy Weather Forecast
6:45 The News Today
7:00 Film: Shorts
7:15 Frank Leahy Football Forecasts
7:30 Rin Tin Tin
8:00 Uncle and Harlet
8:30 Crossroads
9:00 Dollar a Second
9:30 The Vise
10:00 Peoples Choice
10:30 The Great Gildersleeve
11:00 I Led Three Lives
11:30 Hilltop Tel.
12:00 Nilesap Theatre

SATURDAY, OCTOBER 15

9:15 Mr. Wizard
9:45 Barker Bill Cartoons
10:00 Bill Scott Program
10:30 Bob Clampett Show
11:00 Lonny Tunes
11:30 Buffalo Bill, Jr.
12:00 Dig Too
1:00 Captain Midnight
1:30 Uncle Johnny Coons
2:00 To Be Announced
4:30 To Be Announced
5:00 To Be Announced
6:00 Amos N' Andy
6:30 T. B. A.
7:00 Death Valley Days
7:30 Annie Oakely
8:00 Stage Show
9:00 Lawrence Welk Show
9:30 Tyrone Star Theatre
10:00 Sports Page
10:30 Same as the Same
11:00 Henry Fonda Presents
11:30 Wrestling
12:30 Nilesap Theatre
1:30 News and Sign Off

SUNDAY, OCTOBER 16

8:45 The Pastor
9:00 This Is The Life
9:30 The Christophers
10:00 Lamp Unto My Feet
10:30 Texas Ranger
10:45 John Kieran's Kaleidoscope
11:00 Super Circus
11:30 Winky Dink and You
12:30 Barker Bill Cartoons
1:00 Conrad Nagel
1:30 Stories of the Century
2:00 Feature Film
3:00 Talk Around
3:30 Adventure
4:00 Face The Nation
4:30 Let's Talk A-Tom
5:00 Lone Ranger
5:30 Man Behind The Badge
6:00 Studio 57
6:30 You Are There
7:00 You Asked For It
7:30 Private Secretary
8:00 Toast of The Town
9:00 Chance of a Lifetime
9:30 Life Begins at 80
10:00 Break The Bank
10:30 What's My Line
11:00 Sunday News Special
11:15 Adventures of Sherlock Holmes
11:45 News and Sign Off

MONDAY, OCTOBER 17

7:00 Good Morning from Connecticut
9:00 Breakfast Playhouse
10:30 The Yankee Peddlers - The Nielsons
10:45 Window Shopper
11:30 Strike It Rich
12:00 Meet The Stars
12:15 Love of Life
12:30 Search for Tomorrow
12:45 Guiding Light
2:45 The Doctors Show
3:45 Afternoon News
2:50 Channel 8 Matinee
2:50 House Party
3:05 The Big Payoff
3:35 Window Shopper
4:00 Brighter Day
4:15 Secret Storm
4:30 Outdoor Adventure Club
5:00 Mickey Mouse Club
6:00 Stage 8
6:30 Sportscope - Syd Jaffe
6:45 The News Today
7:00 Mr. District Attorney
7:30 To Be Announced
8:00 TV Readers Digest
8:30 Voice of Firestone
9:00 I Love Lucy
9:30 Medical Horizons
10:00 Studio One
11:00 Douglas Fairbanks Presents
11:30 Nilesap Theatre
1:00 News and Sign Off

TUESDAY, OCTOBER 18

7:00 Good Morning from Connecticut
9:00 Breck Playhouse
9:30 Fun With Food
10:30 Yankee Peddlers - The Nielsons
10:45 Window Shopper
11:30 Strike It Rich
12:00 Adventure At Home
12:15 Love of Life
12:30 Search for Tomorrow
12:45 Doctorsnoh
2:45 Afternoon News
2:50 Channel 8 Matinee
2:50 House Party
3:05 The Big Payoff
3:30 Window Shopper
4:00 Brighter Day
4:15 Secret Storm
4:30 Outdoor Adventure Club
5:00 Mickey Mouse Club
5:30 Howdy Doody
6:00 Stage 8
6:30 Sportscope - Syd Jaffe
6:45 The News Today
6:40 Eros Weather Forecast
7:00 Superman
7:30 Warner Brothers Presents
7:45 Canal News Caravan - Swayze
8:00 Wyatt Earp
9:00 Make Room for Daddy
9:30 Cavalcade Theatre
10:00 $64,000 Question
10:30 Wednesday
11:00 Confidential File
11:30 Nilesap Theatre
1:00 News and Sign Off

WEDNESDAY, OCTOBER 19

7:00 Good Morning from Connecticut
9:00 Breakfast Playhouse
10:30 Yankee Peddlers - The Nielsons
10:45 Window Shopper
11:30 Strike It Rich
12:00 Saint of The Week
12:15 Love of Life
12:30 Search for Tomorrow
12:45 Guiding Light
2:45 Afternoon News
2:50 Channel 8 Matinee
2:50 House Party
3:05 The Big Payoff
3:30 Window Shopper
4:00 Brighter Day
4:15 Secret Storm
4:30 Outdoor Adventure Club
5:00 Mickey Mouse Club
5:30 Howdy Doody
6:00 Stage 8
6:30 Sportscope - Syd Jaffe
6:40 Sealy Weather Report
6:45 The News Today
7:00 Captain Gallant
7:30 Disneyland
8:30 The MGM Parade
9:00 Panorama Italia
9:30 Pennsylvania Million
10:00 Wednesday Night Fights
10:45 Sports Spotlight
11:00 Damon Runyon Theater
11:30 Nilesap Theatre
1:00 News and Sign Off

THURSDAY, OCTOBER 20

7:00 Good Morning from Connecticut
9:00 Breakfast Playhouse
10:30 Yankee Peddlers - The Nielsons
10:45 Window Shopper
11:30 Strike It Rich
12:15 Love of Life
12:30 Search for Tomorrow
12:45 Guiding Light
2:45 Nancy's Kitchen
1:45 Afternoon News
2:00 Channel 8 Matinee
2:30 House Party
3:00 Big Payoff
3:30 Window Shopper
4:00 Brighter Day
4:15 Secret Storm
4:30 Outdoor Adventure Club
5:00 Mickey Mouse Club
5:30 Howdy Doody
6:00 Stage 8
6:30 Sportscope - Syd Jaffe
6:40 Sealy Weather Forecast
6:45 The News Today
7:00 It's A Pleasure
7:15 Sportsman's Club
7:30 T. B. A.
8:00 World Mission
8:30 Life Is Worth Living
9:00 Star Tonight
9:30 Down You Go
10:00 Pee Theatre - "All That Glitters"
10:30 Passport to Danger "Budapest"
11:00 Eddie Cantor Comedy Theatre
11:30 Nilesap Theatre
1:00 News and Sign Off

Garden Notes

By Mrs. M. D. Stanley

Autumn Beach

The happy crowds are gone;
their beach umbrellas
Throw no more along the sunlit sand.
The shouts are still, the gleaning oars departed
From the hot parks. This is our own land.
Silence returns; pure ancient than the Indians
The hollow roll of ocean sounds alone.
Yellows at duck grow earlier—
The sea birds
Hang in the sky like flaws in a deep stone.

—E. Bohm

The Branford Garden Club held the annual meeting at the Yankee Silversmith, Wallingford, Oct. 5. Mrs. W. E. Thompson presided at the business session held at 12:30. Annual reports were given by Mrs. Sperry Lincoln, secretary; Mrs. Rudolph F. Bailey, treasurer. Mrs. Arthur E. Alling, corresponding secretary, read a letter from the Branford VNA thanking the club for the landscaping recently completed. Mrs. Winturop Towner, conservation chairman, reported that 200 copies of "Wild Flower Preservation" had been distributed.

Miss Madolin Zacher reported for the nominating committee and the following officers were elected: Mrs. Wilson E. Thompson, president; Mrs. Edward Avery, first vice president; Mrs. Edwin Gesner, second vice president; Mrs. Sperry Lincoln, secretary; Mrs. Charles E. Smith, corresponding and Federation secretary; Mrs. Rudolph F. Bailey, treasurer.

Russell White of the White House Flower Shop in Guilford was guest speaker and was introduced by Mrs. Smith. Members were presented with the lovely red rose "Happiness" by Mr. White who gave a most interesting talk.

"Flowers and plants in the home have a relaxing effect on most people. Florists are greatly indebted to garden clubs for the great interest in plants and flowers. Australia has been flying flowers to the United States and some lovely, exotic plants are obtained in this manner. An interesting question and answer period concluded the afternoon's session.

The next meeting of the club will be held Nov. 4, at Pilgrim Hall of the First Congregational Church. Mrs. Ruth E. Kiesten will speak on "Fruit, Flowers and Foliage." Members will have guest privileges by paying the customary fee.

Fall is a wonderful season for improving the flower garden by adding new varietles of perennials and bulbs. The work may be extended over a period of weeks. Even though the air is chill, the soil remains warm and is in top condition. All kinds of flowering bulbs, like daffodils, tulips and some of the smaller ones such as crocus, scillas and Glory of the Snow, should be freely planted as their gay blossoms announce the beginning of another cycle of growth. This is the last call for setting out bearded iris and oriental poppies but a wide choice of early-flowering perennials, such as bleeding hearts, anchusa, anthemis, doronicum and candy-tuft, may be placed. Be sure to plant your peonies as soon as possible as once established in a sunny location they will last for years. Remember, the crowns should be only two inches below the surface after planting is completed.

Summer vacations in the garden for house plants draw to a close once nights turn cool. Many gardeners make the mistake of leaving them outdoors until frost threatens. It is best to move them, in gradually so they will adjust more easily to indoor conditions while windows are still open and before heat is turned on. In this way there will be no sudden change. A good plan is to look over each plant. Remove any dead leaves and spray the foliage with [illegible] sulphate to catch insects that might be hiding and wash our smooth-surfaced leaves with sudsy water to remove scale or mud spatters.

Amaryllis bulbs that have been growing in pots should be brought inside and turned on their sides. The foliage will die down and the bulbs will have a resting period. In December they can be started into active growth again. Remove the top inch of soil in the pot and replace with potting soil, watering sparingly for the first month.

Planting of daffodils is gaining momentum and there is still time to set out Madonna and other base-rooting lilies. The reason for early planting is that daffodils take longer to root than most Fall-planted bulbs. Delay in getting them in the ground often causes fewer blossoms the first Spring. Select top-size bulbs and set them six to eight inches deep. Mix bonemeal at the bottom and cover with an inch of soil before placing bulbs in so they will not be burned by the fertilizer. Madonna lilies, especially the Cascade strain, if they are in flower next June, must make top growth in autumn.

Other varieties that have the same tendency are Canada, Washington and Superbaum. Unlike the late-planted lilies, these varieties are covered with only three inches of soil. Lily buds dislike being out of the soil, so get them in quickly. If bulbs cannot be set out, cover them deeply with moist peat moss to prevent drying.

Firethorn, with its large clusters of brilliant orange-red berries, has no rival as a Fall specimen. The handsome shrub makes an outstanding showing against a south wall. Height can be controlled by light pruning of the branches and may be trained with only a slight support to partially cover an outside chimney. For and abundance of berries, choose a sunny location. Well-drained, average soil with a sprinkling of limestone worked in is also beneficial.

Spring is the ideal time for planting and it is best to buy potted plants from nurseries to avoid any setback. There are several varieties but one of the hardiest for this area is the lovely Laland firethorn, Pyracantha coccinea lalandi.

New Jersey's network of modern highways has the highest ratio of multi-lane mileage in the nation.

Traffic Squad

These are the newly elected members of the East Haven High School Traffic Squad. They are, first row, l-r: Marilyn Mezzitto, Sal Storz; second row: Jimmy Grignano, Nancy Harrington and Al Melillo.

African Missionary

Home on furlough from work as a Congregational Christian missionary nurse among the Ndau people of Mt. Silinda, Southern Rhodesia, Africa, Miss Theresa R. Buck, R.N. will speak to the laymen of the New Haven East Consociation of Congregational Christian Churches at the Branford Congregational Church, Tuesday, Oct. 22. The talk will be preceded by a supper beginning at 6:45.

This young American nurse not only heads up the only Christian mission medical center for more than 150,000 Ndaus and the white settlers of that section, but trains native nurses. Her hospital has been a pioneer in training African nurses and it also takes in many semi-orphans, babies whose mothers have died and whose only hope for survival is the care the hospital can give until they are old enough to be turned back to their relatives.

Physical suffering is matched by an equal hunger for spiritual aid and friendly understanding. "We have all sorts of patients," says Miss Buck, "the most primitive ones who are afraid of white people and will try our medicine only as a last resort; the civilized ones who want a private room and special food; the Christians and the backsliders. They all hear the stories of Jesus and how He went about healing the sick. We hope they see in us, and in the students, the concern for human need and the loving care of each individual which we have learned from him."

Miss Buck, who works in a land where Christmas is a time of heat and gorgeous blue jacaranda blossoms, meets pagantries in the raw not alone when she

Miss Theresa R. Buck

visits in the kraals but in some patients who come to the hospital victims of primitive customs and superstitions, especially in relation to child birth.

The confidence of the African community in the medical work of the American Board mission is growing continually, Miss Buck reports. The facilities and staff, however, are still far too limited to meet the needs of all who would like to come.

18 Football Teams To Participate In Recreation League

Eighteen football teams are now ready to open the 1955 season in Branford. This is the largest number of teams to ever participate in the football program since it was started by the Branford schools and the Recreation Department.

There will be four teams representing Laurel Street, Harbor Street, Pine Orchard and Stony Creek schools in the Fifth Grade. They will play their games on Mondays and Fridays at the special field set up for them at Hammer Field. In the sixth grade league, teams will represent Branford Hills, Short Beach, Indian Neck and Canoe Brook schools.

The Recreation Department and Joe Trapasso wish to express appreciation to the Board of Education and the teachers for their valuable help and assistance in setting-up this record-breaking football program and especially to Gerry Crotty, Don Cote, Stanley Petela, Frank Grandel and Chet Bloomquist for their valuable help.

For the seventh grade, there will be four teams: the Lions, Browns, Packers and Steelers.

A total of six teams will participate in the eighth and ninth grade league: New Haven Teachers, New Britain Teachers, Wesleyan, Conn. State, Trinity and Yale.

A football carnival is planned at the end of the season with outstanding teams in the league taking part in the gigantic football program which was started last year and proved so successful.

REAL ESTATE

Real estate transactions filed in the office of Town Clerk Donald H. Holmbird from Oct. 3 through Oct. 8, 1955, include:

Warranty Deeds

Arvid J. Estrom et ux to Arthur G. Tufford et ux.

Thomas Allison et al to Paul A. Finkle.

Joseph Thomas Connolly to Mary C. Devlin.

Joseph Thomas Connolly to Liam J. Devlin et ux.

Emilio Gargamelli et ux to Orlando J. Gargamelli et al.

James F. Allen et al to Edward Cooke et ux.

Concetta D. Borzillo to Stanley F. Ruha et ux.

Laurence R. Miller et ux to Robert E. Burdette et ux.

Florence E. Rapp to Thomas K. Coppola et ux.

Sunday Service

"Doctrine of Atonement" will be the subject and Ephesians 2:8 the Golden Text for the 11 a.m. Sunday service at the First Church of Christ, Scientist, 891 Whitney Ave., New Haven.

Sunday school is also held at 11 o'clock and a nursery for infants is provided during the Sunday morning service.

TRIP TIPS by SNET

Visit the Yale Art Gallery and Design Center. This new 4-story building at 1111 Chapel Street, New Haven, houses one of the country's finest art collections ranging from the ancient world to the moderns. One of the exhibition rooms shown above. Open free to the public 9 a.m. to 5 p.m., Tues.-Sat., Sundays, 2 to 5 p.m.

ANOTHER GOOD TRAVEL TIP: wherever you go, keep in touch by telephone. There are more than 17,000 Public Telephones throughout Connecticut. And remember—call by number. It's *twice* as fast!

The Southern New England Telephone Company

WANT ADS

WHERE MORE PEOPLE DO MORE BUYING AND SELLING!

LOST AND FOUND A-10

LOST: CONNECTICUT SAVings Bank, Spring Glen Branch, Book No. 6816. Payment stopped. Return to bank.

LOST: CONNECTICUT SAVings Spring Glen Branch Bank Book No. 6100. Payment stopped. Return to bank.

LOST: PASSBOOK No. 14093. IF found return to Branford Savings Bank.

PERSONALS A-3

NEEDED BY CATHOLIC MISsionaries — donations of used Religious articles, and clothing. Ruth Evis (Dominican Third order - Tertiary). Berger St., Short Beach. HU 8-2666.

AUTOMOBILES FOR SALE B-1

1952 NASH STATESMAN SUper. Two door, R & H. Also 1953 Buick Special. Two door, R & H. Low mileage. Both excellent condition. Will sell either one. CH 8-3387.

BUSINESS SERVICE C-1

FRENETTE'S LAWN MOWER Shop. 2704 Dixwell Avenue. If it cuts grass, we sell and service it. Tel. CHestnut 8-5214

CARPENTRY SERVICES —Cabinets, bookcases, storage walls, playrooms, attics finished and general building. Free estimates. Call Bill Wilson. CH 8-6470.

WASHING MACHINE REPAIRS
Washing Machines
Dryers — Ironers
Disposals
Guaranteed Service
We have parts to fit any washing machine.
American Appliance Co.
2516 Whitney Ave. — CH 8-4444

STOVE WOOD, CORD WOOD, Fireplace Wood. Reasonable. Also do light bandscaping and light trucking. Henson's Landscaping Service. CE 9-0370.

HAMDEN SALVAGE CO. BUYers and Sellers of General Merchandise. Used furniture, Household goods, Tools, Surplus Stocks 1713 State St. Hamden, Conn. Phones LO 2-6336 or LO 2-2800.

HELP: Male, Female D 1 & 2

FULL OR PART TIME SALES Help. Five-day forty hour week. Pleasant working conditions. Many Company paid benefits. No experience necessary. Interviews at personnel office, Ashmun St., corner of Locke St., Majestic Laundry.

SECRETARY FOR ONE MAN Insurance Company. Hamden office. Typing and shorthand essential. Phone AT 8-0062.

WANTED

SALESWOMEN

Your new Penney store opens soon and offers many employment opportunities.

PAID VACATIONS

SICK AND DEATH BENEFITS

STEADY YEAR ROUND EMPLOYMENT

LIBERAL EMPLOYE DISCOUNTS

RETIREMENT PLAN

These are some of the many advantages in working for PENNEYS.

Apply Now!

PENNEY'S

Hamden Shopping Plaza
2100 Dixwell Ave,
Hamden, Conn.

Interviewing hours 9 A. M. to 8 P. M. October 14, 15, 17 (Fri., Sat, Mon.)

REAL ESTATE BROKERS M-4

BURNAKA REALTY

Charter member Real Estate Brokers Association.
Located in greater New Haven, the richest retail area in United States with over twenty-five associated members and salesmen. We sell your property for cash at highest market price. No charge for listing. We pay for pictures, advertising, etc. For fast courteous service in Buying — or Selling your property call SYcamore 9-2838, WE 3-8655, or WE 3-2178.

— We Desperately Need Houses Now. —

BURNAKA REALTY COMPANY

W. T. GRANT CO.

HAMDEN PLAZA

Openings For
Full Time & Part Time

SALESPEOPLE
DEPARTMENT MANAGERS
CLERICALS
CASHIERS
STOCKROOM
GOOD STARTING SALARY
PAID VACATIONS
SICK PAY
EMPLOYE DISCOUNT
RETIREMENT PLAN

APPLY NOW

9:30 to 5:30 Daily

W. T. GRANT CO.

HAMDEN PLAZA

2100 DIXWELL AVE., HAMDEN

EXPERIENCED
SALESLADIES
WANTED
For our new store in
HAMDEN PLAZA
SHOPPING CENTER
FULL TIME
OR
PART TIME

We are hiring now
At
MARIANNE SHOPS
812 CHAPEL STREET, CITY

MORTGAGE MONEY E-2

FIRST MORTGAGES BOUGHT and Sold. Loans, Refinancing, New Loans. Longbotham, 207 Orange St. Tel. LO 2-4815.

INSTRUCTIONS F-3

MISS SOPHIE HAGOPIAN'S School of Professional Dressmaking and Styling is ready to start fall classes. She is stressing in her course, the importance of learning how to cope with your individual figure problems in drafting and fitting the standard pattern. In a 9 week course you will complete a good basic dress. Classes insure individual instructions. Call now for enrollment. Alteration and Dressmaking Department. LO 2-2762. 1192 Dixwell Ave., Hamden.

DRIVING INSTRUCTIONS F-10

HOWE'S SUBURBAN AUTO DRIVING SCHOOL
Hydramatic
Standard shift
Dual controls
PICK UP SERVICE
CH 8-4415

LEARN TO DRIVE OUR SAFE Easy Way. Courteous male and female instructors. Drive 1955 model cars right here in East Haven. Standard and hydromatic shift, fully insured. Everybody knows Phil. Pickup service within vicinity. Phil's Auto Driving School. HO 7-5639.

SPECIAL ½ PRICE FOR FIRST Lesson. Pick up service, dual controls, fully insured, standard & fluid drives. Courteous instructors. Superior Driving School. ST 7-5877.

Dogs, Cats, Rabbits, Pets G-1

GERMAN SHEPHERD PUPPIES —Two handsome males. One black and silver, other black and tan. Champion background — A.K.C. registered. Bred for disposition. CH 8-1281.

ARTICLES FOR SALE H-1

WALNUT DINING ROOM SET. Perfect condition. Five place walnut bed room set including box springs and new mattress. Call HO 7-4687.

ABOUT 150 FT. 36 IN. WHITE Picket Fence. Reasonable. Call HU 8-1020.

WILL SWAP BOYS 24" COLUMbia Bike for girls 24", or reasonable offer. HU 8-3006.

GOOD THINGS TO EAT H-28

MARION'S
Delicious Ice Cream Cakes
Mousses and Puddings
Fancy Individual Forms For All Occasions
Telephone STate 7-4969
The Home Of Fancy Ice Cream
840 Dixwell Ave.
Hamden, Conn.

ROOMS WITHOUT BOARD K-1

COMFORTABLE ROOM IN Private Home. Gentleman. Parking space available. 1788 Dixwell Ave. CH 8-3686.

Business Places To Rent L-4

CENTRALLY LOCATED
OFFICE SPACE
FOR RENT

1150 sq. feet in Centerville on Whitney Ave., less than a block from Hamden Town Hall. Very handy to Wilbur Cross Parkway Exit at Whitney Ave.

Ideal suite for engineering firm, law firm, or 2 professional men.

Here is your opportunity to locate your office in the most ideal office situation in New Haven County.

CALL GEORGE KIMLER
CH 8-0395

Legal Notice

NOTICE

All persons owning Personal Property in the Town of Hamden, Connecticut, liable to pay taxes to said Town, are hereby notified to file a list during the month of October. Those failing to file such list will be charged a penalty of TEN PERCENT additional, according to law.

IT IS NOT NECESSARY TO DECLARE REAL ESTATE, AUTOMOBILES, HOUSEHOLD FURNITURE OR JEWELRY.

All veterans must have their discharges recorded in order to receive exemptions and all veterans who have a DISABILITY must bring their letters from the Veteran's Administration, dated between October 1st and 31st inclusive, stating their percent of disability.

William H. Deane
Louis V. Valente
A majority of the Board of Assessors.

Dated at Hamden, Conn., this 10th day of October, 1955.

The Hearing committee of the Town Plan & Zoning Commission will hold a public hearing in the auditorium of the Memorial Town Hall, Hamden, Conn. on Monday October 24, 1955 at 8:00 P. M. D. S. T. for the purpose of hearing the following petitions:

1. A petition of the NY NH & H RR Co. for a change in zone from Residence B zone to industrial zone on a triangular parcel of land embracing the freight yard of the NY NH & H RR Co. described as follows: Bounded southerly by a driveway leading from Sherman Ave. to freight yard about 330 feet, Westerly by Industrial zone along main line track of the NY NH & H RR Co. about 500 ft. Easterly by The NY NH & H RR Co. property line easterly of public delivery track about 550 feet.
2. A petition of James Dadio for a change in zone from Residence B zone to Industrial zone on property described as follows; Beginning at a point on the south street line of Putnam Ave. 1200 feet more or less, east of the intersection of the East street line of Dixwell Ave. and the south street line of Putnam Ave. Thence running east a distance 350 ft. more or less to the East boundary line of said Dadio property. Thence southerly 300 ft. more or less to the land now or formerly of Alice F. Davis. Thence Westerly 350 ft. more or less, to the boundary of the now industrial zoned land. Thence northerly 550 ft. more or less along said industrial zoned land to the point of beginning.
3. A petition of L. Gagliardi for a zone change from Residence B to Business B. The rear portion of property at 2606-10 Whitney Ave. to conform to zone of property facing on Whitney Ave. described as follows; easterly on Whitney Ave. approx. 105 ft. The western boundary approx. 118 ft. and the north and South boundaries approx. 630 ft. At present the property is in Bus B zone along Whitney Ave. boundary for a depth of 150 ft. and the applicant requests that the rear portion in a westerly direction be changed to Bus. B for a depth of 200 feet.
4. A petition for a change in zone from Residence A zone to Residence RM5 zone for the purpose of erecting an apartment building. Property is described as follows. Beginning at a point on the East Street line of Whitney Ave. at the intersection of the South street line of Sherman Ave, thence running south along said east street line of Whitney Ave. a distance of 142.15 ft. Thence running east a distance of 300 ft. more or less, thence north a distance of 142 ft. more or less thence west 286 ft. more or less to the point of beginning.
5. A petition of Veggo Larsen for a change in zone from Residence AA to Business CA-1 on property described as follows; Beginning at a point on the easterly line of Whitney Ave, 600 feet northerly of the northerly street line of Gillies Rd. said point also being on the division line between Business A district on the south and Residence AA district on the north; thence running northerly along said easterly line of Whitney Ave. a distance of 315 feet to the southerly line of Haverford St. as shown on a map entitled "Sub Division for the Veggo F. Larsen Co. Town of Hamden, Conn., Scale 1" equals 50 feet May 1954, revised to June 21, 1954 on file in the Hamden Town Clerk's office; thence running easterly along the southerly line of Haverford St. as shown on said map, a distance of 490 feet; thence running southerly in a straight line a distance of about 410 feet to a point on the division line between property of The Veggo F. Larsen Co. and the sub-division known as "Giltridge", said point being 425 feet easterly of Whitney Ave. when measured along said division line; thence running westerly along said division line between property of The Veggo F. Larsen Co. and "Giltridge" making an angle of 90 degrees with the last described line, a distance of about 225 feet to a point on the division line between Residence AA district and Business A district; thence running northerly again along the division line between Residence AA district and Business A district, a distance of about 60 feet; thence running westerly again along the division line between Residence AA district and Business A district, a distance of about 200 feet to the point of beginning.

E. A. Rylander,
Clerk
Town Plan & Zoning Comm.
Hamden, Conn.

DISTRICT OF BRANFORD
STATE OF CONNECTICUT, ss.
Probate Court, August 19th, 1955.
Estate of
JOSEPH OSCAR LAGUEUX
late of Branford, in said District, deceased.

In pursuance of an order of Hon. Macgregor Kilpatrick, Judge of the Court of Probate for the District of Branford, notice is hereby given that said Court hath limited and appointed six months from the date hereof for the creditors of the said deceased to bring in their claims against said estate. Those who neglect to exhibit their claims within said time will be debarred. All persons indebted to said Estate are requested to make immediate payment to

Mrs. Antoinette Lagueux,
Administratrix
Clarendon Street,
Branford, Connecticut.

DISTRICT OF BRANFORD, ss. Probate Court, October 11, 1955.
Estate of
KATHERINE L. PROUT
late of Branford in said District, deceased.

The Administrator having made application for an order authorizing and empowering him to sell and convey certain real estate belonging to said estate, as per application on file more fully appears, it is

Ordered: That said application be heard and determined at the Probate Office in Branford, in said District, on the 17th day of October 1955, at 10 o'clock in the forenoon, and this Court directs Flora K. Goldsmith to give public notice to all persons interested in said estate to appear if they see cause to be heard thereon, by publishing this order one time in some newspaper having a circulation in said District, and by posting a copy in the public sign-post in the Town of Branford, in said District, and return make to this Court of the notice given.

By the Court:
Flora K. Goldsmith, Clerk.

coffee break...

BY *Esther Mock*

There comes a time in every woman's life when she wonders what happened to all that dancing she used to do. It seems like all of a sudden, dress shoes last for years and years, stepping out of fashion instead of out of sole. And that man she married, who before that day, used to insist she go dancing at least a couple of times a week, now lets out a pained groan at the annual mention of the policeman's ball.

But before she gets clear out of the swing, she usually passes through the awkward post-dancing stage.

If she was a belle at the "Peabody," she falls over her partner's feet in the mid-30 Dips. If she had jitter-bugging right up to snuff, she still risks being admoniched in a square dance her great - grandmother could have whirled off like nothing.

Whereas in school, every boy who could dance at all danced the same style as every other boy, some good and some poor, accepting an invitation to dance, on rare occasions, later, becomes a fascinating gambol.

My sister tells of one gentleman who had a form unknown to her, but which seemed, after several bad blunders on her part, to consist of three sidewise steps and a leap to the right.

After goofing and apologizing several times, she realized she could not follow this maneuver in the conventional following manner, so she decided to go along with the idea. On her own, she took three steps to the side with him, and then leaped.

Only, this time, he didn't leap. Instead, he gave a curt bow in her direction and said, "My dear, there is no set pattern to this."

* * * * *

One good thing I can say for these cool, brisk nights is that it's nice to be indoors. Whether it be at the movies, at a friend's house, or by my own hearth, shelter is a pleasure once more. Great and small talk with a few close friends around a fireplace of an autumn evening is high living, in my book. A few pokes at the logs for exercise and a few jokes for leavening the discussion, and that's it.

I pass one story along that dropped in the ashes the other night about a man who took his dog with him to the movies, bought tickets for himself and the dog, and insisted—all the way up to the manager—that the dog be allowed to sit beside him to see the show.

Finally the manager granted permission on the absolute assurance that the dog would be perfectly quiet and the man and dog went to their seats.

After the show, the manager stopped the man with the dog on their way out and said, "I was very much impressed with your dog. He sat right up there watching as though he really enjoyed the movie. I was amazed!"

"So was I," answered the dog owner, "He really didn't like the book at all."

* * * * *

This month, community fund drives will be underway in 1,900 communities in every state of the Union and in 64 Canadian communities. Australia, Cuba, Japan, Mexico, the Philippines and South Africa also conduct united campaigns for their welfare services. Last year chests, funds and other combined campaigns raised $302,500,000 for the support of local, national and defense services. And—what do you know?—someone out in Denver thought up this idea of joining agencies in one fund. That was in 1887—a little before my time there.

The reason for forming a community fund is just as valid today—to save time, energy and money in collecting, and to provide a way for systematic and intelligent contributions to an all-around program of service.

I never can tell the worthy from the unworthy appeals that come in the mail. They all look so official. I'm frankly relieved to have a group of town businessmen looking into those matters.

Mustaro Named New Camera Club Prexy

At a recent meeting, Joseph Mustaro was elected president of the Branford Camera Club. Other new officers named at the meeting which was held at the Academy, include Mel Baisley, vice president; Edward Smolenski, secretary; and Alan Chisholm, treasurer.

The organization plans a full and varied program for the coming year's activities. Included on the agenda are several guest speakers, model night, dark room technique, print and slide competition, as well as various field trips.

The group's next meeting will be held Nov. 7. Anyone interested in joining organization or securing information regarding its is invited to contact the which is associated with the Jay-Dee Photo Shop.

FREE PRESS WANT ADS
GET RESULTS IN A HURRY

Student Council

Pictured above are the members of the East Haven High School Student Council. They are 1-r: Frances Scarpace, Joan Richards; Standing: Joel Gustafson, Mike Cerritto.

Barker Extends Congratulations To D.H. Ferrara

Third Selectman Frank A. Barker, who was defeated in his bid for the first selectman's office Oct. 3, extended his formal congratulations to East Haven First Selectman Dominick H. Ferrara shortly after the election.

Although the Republican candidate went to Democratic headquarters immediately following the election returns Monday night, to congratulate his opponent orally, he saw fit to put his congratulations in writing and publicly released the message to his victorious opponent.

"There is little that any defeated candidate can say that is of interest to the general public. By their votes, a majority of those who cast ballots have said that they want to look to my opponent for words of leadership and direction through the coming two years. I sincerely believed that my party and I had more to offer than did our opponents, or I would not have sought office. But the decision lies with the voters and they have made that decision.

"To my opponent, therefore, I can only say, in the paraphrased words of a famous American: May God, in his infinite wisdom, give you the vision to see the right, and the courage to fight for it. May your administration bring to East Haven the fullest measure of service and prosperity."

There are low mountains in New Jersey, and rolling hills leading down to a coastal area.

God Is Source Of Health And Peace, Declares Speaker

"Spiritual understanding of God's goodness and power is a practical basis for peace, health, and success in daily living," E. Howard Hooper told an audience Monday evening.

"As the individual brings his thinking into accord with the spiritual facts concerning God's ever-presence, and man's relation to God, the burden of illness, accidents, unemployment, chance, or failure is scientifically overcome," Hooper declared.

On nationwide tour as a member of the Christian Science Board of Lectureship, Hooper spoke under the auspices of First Church of Christ, Scientist, New Haven. He spoke on "Christian Science: The Continuity of Good Revealed," and was introduced by Leonard K. Nelke, First Reader.

"Relief in luck, chance and change results from failure to grasp or become aware of the ever-presence of God and the permanency of good," Hooper said.

"The temptation to believe that good can fluctuate, that it is here today and gone tomorrow or that it can be overcome by evil, results from one's ignorance of the true nature of God," he added.

Emphasizing that the real man is "forever loving, lovable, and loved," he said that man cannot be "the victim of evil or subject to material laws which would bind mortals to sickness, sin, disease, unemployment, accident, chance, failure, decrepitude, old age, and death." Belief in material laws of change and decay were not "ordained" of God and "so are not in harmony with His laws," he added.

"To abide constantly in the understanding of God as Infinite Love is to know no fear, friction, loss, or limitation," Hooper said. "It is to be ever conscious of God's willingness and ability to heal and deliver mortals from every discordant condition, no matter how trivial or serious the condition may seem to be."

Family Group Aids Alcoholism Problem

The Al-Anon Family Group, a fellowship of non-alcoholic men and women who are husbands, wives or close friends of alcoholics, has introduced a branch of the organization in New Haven, with meetings every Monday evening.

Based on the idea that alcoholism is a disease rather than a social stigma, the organization attempts, through cooperation and understanding, to assist alcoholics in rehabilitation. As Alcoholics Anonymous makes an effort to p[illegible] to the alcoholic, the family group attempts to offer the adventure of a new way of life to the non-alcoholic.

Those who have problem drinkers in their homes are welcome to attend the group's meetings. Further information may be obtained by writing to Al-Anon Family Group, P.O. Box 58, New Haven, Conn.

Recreation

Wrestling Class

Wrestling classes will be started this Thursday night at the Community House. Once again the classes will be under the leadership of Art Howe of the Branford Police Department who has volunteered his services to the Recreation Department for the second straight year.

Those attended Paul Smith College, Paul Smith, N. Y., and wrestled in college in the unlimited class for one and a half years. The class is open to any boy in Branford 15 years old and up. Classes will be held every Thursday night at the Community House at 7:30.

Dancing

The Branford P.T.A. and Recreation Department's dancing classes for junior high school students will start Thursday night at the Community House, Mrs. Fred Armstrong, secretary of the Recreation Department, announced today. Dancing classes have proved to be one of the most popular activities sponsored. Last year over 500 children took part in this popular activity.

The dancing classes will run for a period of ten weeks, and there will be a fee of 50 cents per lesson. At the end of the season a large party will be held with an orchestra and floor show planned for the students. Once again, popular Mrs. Peter Manos, dancing instructor for the recreation Department will instruct the class. Mrs. Manos is a former Arthur Murray instructor and has done a fine job of conducting these classes.

The following schedule has been set up: 7th and eighth grade beginners, Thursday night at 7 p.m.; 7th and 8th grade advanced pupils, Thursday night at 8 p.m. A special class will be set up for high school students at a later date.

Football

The Branford Recreation Department's tackle football league for fifth grade youngsters opens at the 1955 season this week.

There are a total of four teams taking part in the league this season: Laurel St., Harbor St., Pine Orchard and Stony Creek. The following boys will take part in the league:

Pine Orchard School: Jonathan Barnes, Jimmy Murphy, John Galat, Jim Ward, James Cavallaro, John Mock, John Paulurey, Brian Libby, Richard Scrivenor, Vining Bigelow, Vincent Giordano, Walter Ledbury, Martin Gottwals, Michael Spano, Bob Augur, Michael Collier, Billy Sikowski, Stephen Butler, Randy Farwell and Michael Libby.

Harbor Street School: Robert Cameron, Eric Carlson, Richard Johnson, William Wallace, Leonard Giordano, William Flanagan, David Hlavic, William Monroe, Melvin Burress, Richard Coburn, William Dod, Steven Evarts, Charles Ferrar, George Laich, Eugene Lendler, William Redmond, Paul Thompson and Elliot Vallos.

Laurel Street: Garry Miller, Peter Carden, Eddie Upson, John Carlson, Michael Paul, David Lichtkowski, Richard Elhall, Jerry Cirle, Robert Makuck, Eddie Everich, Vincent McCutcheon, William Harrison, Ronald Nordfelt and John Schwantelder.

The Stony Creek roster will be listed at a later date.

Sixth Grade League

Recreation Director Joe Trapasso listed the following players who will take part in the league:

Canoe Brook: Anthony Wilkowski, captain; Marvin Conn, Kenton Neal, Ronald Tucker, James Hackett, Andrew Burress, David Beebe, Peter Kaminsky, Charles Murowski, David Platt, Charles Urban, Stuart Clancy and James Nagle.

Indian Neck: Robert Donoruma, captain; Robert Sansone, Douglas Newcomb, David Prather, Nick Dikun, Leno Torelli, Arthur Freund, Jim Hartley, Dana Blanchard, Jeff Butler, George Noyes, Bobby Arden, Richard Hoetzel, John Murray, David Howell, Gene Blankenship, Henry Williams, Robert Augur, George Noble, Danny Hayes, Charles Jackson, David Prather, Robert Pinto, and Robert Mischler.

New Short Beach: Robert Dow, captain; Kenneth Yaklauff, Robert Dow, Malcolm Bush, Jonathan Clark, Barry Bryan, Robert Hargraves, Jon Seeley, Robert Judd, Skipper Babcock, Teddy Potter, Paul Concland and Mark Peterson.

Branford Hills: Ronald Williams, David Lagueux, John Burness, Robert Smith, Anthony Borzillo, [illegible] Sarama and Ernest Whaley.

Seventh Grade League

The junior high school tackle football league will be supervised by Chet Bloomquist, [illegible] school physical education staff and Recreation Director Joe Trapasso. The following boys will take part in the league:

Steelers: Don Moorcraft, Mike Olivo, captains; Don Moorcraft, Joe Travassos, Barry Strickland, Mike Olivo, E. Sansone, Frank Altrui, Robert Linley, Paul Polverari, Alfred Fisher, and Mike Lyon.

Browns: Duane La Motte, William Zimbell, captains; Duane La Motte, William Zimbell, Mike Beatty, David Gotwalls, Julius Zabkowicz, Jeff Mangs, David Walston, Ernie Dougherty, Phil Burns.

Lions: Ed Nalewajk, George Murray, captains; Ed Nalewajk, George Murray, Larry Piscatelli, Tom Jasjersolus, Robert Butler, Ken Frankish, Ricky Greene, Steve Gessner, John Shelly, Clyde Augur.

Packers: Arthur Arrington, Ray Vickstrom, captains; Arthur Arrington, Ray Vickstrom, James Curran, Tom Secondino, Ed Van Zandt, Kirby Howe, Bob Hancke, Robert Lavranson, John Hatch, John Tamson.

8th and 9th Grade League

Coach, Mater: Jack Cirle, Tom Murray, captains; Jack Cirle, Robert Dougherty, Ray Evans, Chris Sauer, Dick Cave, John Carilli, Albert Rappa, Larry Monker, Raymond Caruso, Robert Underwood, Tom Murray, Jeff Provost, Richard Judd, Austin Colburn.

Trinity: Peter Stanton, Steve Peterson, captains; Lou Drago, Vin Casilla, Peter Stanton, Ed Fresco, Roy Roper, Dick Alvarado, Robert Brande, John Matteson, James Devine, Alex Cinquanta, Steve Peterson, Burke Lasher, Dave Kaminsky, Glenn Bruce, William Janicki.

Yale: Fred Levesh, Parker Sund, captains; George Eckert, Joe Secondino, Erik Gustafson, Fred Levesh, George Lacko, Joe Conn, Joe Zurkus, Robert Jay, Mike Puckevicz, Fred Hoelzel, Jim Martino, Parker Sund, Richard Eyrdol, Tom Fisher.

Wesleyan: Robert Bedard, Wally Lusieg, captains; Robert Bedard, James Naccarato, Ernie Pinnegan, Tim Hoelzel, Gary Hollhard, Ed Zdanowicz, Robert Boyle, Mike Jones, James Randazlee, Marvin Robinsky, Wally Lusieg, Harold Stadnicki, Lee McVaugh, Richard McMahon.

New Haven Teachers: Dan Congrove, Jack Reynolds, Captains, Albert Ghiroli Wayne Logan, Donald Hansen, Kenny Bonjatilius, Chris Peterson, Mickey La Brie, Kirby Hawkes, John Kukta, Ulf Gowert, Dan Cosgrove, Mike Kilmas, Steve Sokolosky, Howard Carslon, Eric Mock.

New Britain Teachers: Tom Murphy, Anthony Cinquanta, captains; Pat Annarante, Dave Harrison, Tom Murphy, John Millet, Allen Dombrowski, Robert Spina, Arthur Allen, John Hancock, William Streeto, Mike Stembowski, John Batrow, Anthony Cinquanta, Roy Jackson, Don Tomaso, Herb Stannard.

Fifth Grade

All 18 of the Recreation Football teams went into action this week at Hammer Field.

In the fifth grade league, Laurel Street racked up the first win of the season as they bested a spirited Harbor Street team, 33 to 0.

Laurel Street scored early in the first quarter when Michael Paul skirted around his right end for ten yards and the first score of the ball game. Peter Carden, hard-running half back for Laurel Street, made the score 12 to 0 as he hit his right tackle for a T.D. Michael Paul skirted his end for the extra point.

Michael Paul broke loose for three more touchdowns to make the final score 33 to 0 in favor of Laurel Street. Playing fine ball for Harbor Street were Cameron, Carlson, Johnson, Wallace, Giordano, Flanagan, Hlavic, Monroe, Burress, Dod, Evarts, Laich, Farrar, Laich, Lendler, Redmond, Thompson and Vallos.

Sixth Grade League

A strong Short Beach sixth grade team stopped a spirited Branford Hills team 26 to 6 in a slip-and-duck sixth grade tackle football game. This is the first team to ever take the field representing the new Branford Hills school and they put up a spirited battle before losing to the power-packed Short Beach team. George Greene scored the first Short Beach touchdown when he plunged over his right tackle from the one-yard line. Greene also added the extra point. Skipper Babcock tallied for Short Beach when he skirted his left end to score. Hard-hitting Bobby Dow added the extra point, and the half ended with Short Beach leading 14 to 0.

Early in the third quarter, Skipper Babcock plunged through the center of his line to score the third Short Beach touchdown.

Branford Hills scored its only tally in the fourth period when Paul Santa Barbara, who was his team's leading ground-gainer, tallied from the ten-yard line on a skirt of his right end. Branford Hills' try for the extra point was stopped.

On the next play, with Branford Hills kicking off, Bobby Dow received the kick and ran through the entire Branford Hills team for 80 yards and the final Short Beach tally.

Seventh Grade

Ed Nalewajk and George Murray's Lions bested the power-packed Browns 6 to 0 to open up the 7th grade football season. The only tally of the game George Murray to Tommy Jasperson who made a fine running catch early in the first quarter which turned out to be the winning six points of the game.

Playing fine ball for the Lions were Captain Murray, Nalewajk, Larry Piscatelli, Robert Butler, Ken Frankish, Ricky Greene, Steve Gessner, John Shelly and Clyde Augur.

Pacing the Browns attack was the fine all around play of captains Duane La Motte, William Zimbell, Mike Beatty, David Gotwalls, Jeff Mangs, and Phil Burne.

Don Moorcraft and Mike Olivo's Steelers stopped the Packers of Arthur Arrington and Ray Vickstrom 6 to 0 to rack up the first win of the season. The Steelers only tally of the game came early in the second quarter when Walter Fritch intercepted a Packers' pass and galloped fifty yards to score the only tally of the game. The fine all-around play of Don Moorcraft, Mike Olivo, Joe Travassos, Barry Strickland, Frank Altrui, Robert Linley, Paul Polverari, Alfred Fisher, Mike Lyon, and Walter Fritch was outstanding for the Steelers. Standing out for the Packers was the steady playing of Arthur Arrington, Ray Vickstrom, James Curran, Tom Secondino, Ed Van Zandt, Kirby Howe, Bob Hancke, John Hatch, Robert Lavranson, and John Tamson.

Eighth Grade League

In one of the best played ball games of the week in the Recreation league, the New Britain Teachers team, captained by Tom Murphy and Anthony Cinquanta, beside the lads of Dan Cosgrove and Jack Reynolds, 7 to 6, in a nip-and-tuck ball game.

The first score of the game was registered in the third quarter. Anthony Cinquanta, who besides scoring the only New Britain touchdown, played a whale of a defensive game, galloped 30 yards around his right end to tally. Cinquanta also tallied the extra point which later meant the ball game, to put New Britain out in the lead. The only score of New Haven Teachers was tallied by Donald Hansen, speedy halfback, who scampered 30 yards to score for his team. The try for the extra point was missed.

Playing fine ball for New Haven Teachers were Wayne Logan, Donald Hansen, Kenny Bonjatilius, Chris Peterson, Mickey La Brie, Kirby Hawkes, John Kukiat, Dan Cosgrove, Mike Kilmas, Steve Sokolosky, Howard Gaislon, and Eric Mock while the efforts of Tom Murphy, Anthony Cinquanta, Pat Annarnati Dave Harrison, John Millet, Allen Dombrowski, Robert Spina, Arthur Allen, William Streeto, Mike Stembowski, John Batrow, Roy Jackson, Don Tomaso were outstanding.

United Fund Up To $463,212 Mark Toward 1955 Goal

Another step towards the United Fund goal of $1,377,682 was taken on Tuesday when volunteers in the current United Fund-Red Cross campaign reported $100,688 in new gifts and pledges. This boosts the total to $463,212 for 33.6 percent of the goal.

The Dutch-treat report luncheon was held in the Jewish Community Center with more than 200 persons present. The next report luncheon will be held Wednesday. Another luncheon will be held on October 24, and the final dinner is set for October 27. All meetings will be held in the New Haven Jewish Community Center, a United Fund agency.

Campaign chairman Edward L. Fishkie praised the volunteers for their efforts and urged them to continue the good work. He told them that they emphasize to potential contributors that each gift has to be divided among 43 agencies. "Divide one dollar 43 ways and you get less than three cents per agency . . . not even enough for a postage stamp," he said. "Without the United Fund the agencies would all have to campaign separately . . . so let's remind our people to give enough for all 43."

Fishkie also emphasized the low cost of raising funds for that many different services when it is done the united way "Actually the total expense of raising $1,377,682 is only two percent of that figure which makes it one of the most efficient and economical campaigns in the country" he said. "All but two cents of every dollar given to the drive goes right to the people who need help."

GIVE GENEROUSLY

UNITED FUND — RED CROSS CAMPAIGN

Republicans Plan Victory Dinner

In celebration of the recent victory of Branford Republicans in the town election, the GOP Town Committee is planning a victory dinner-dance to be held at the Montowese House, Indian Neck, on Thursday, Oct. 27.

The committee in charge of arrangements includes Samuel Beach, chairman, representing the First District; Helen Keyes, Second District; Winnie Rinker, Third District; Caroline Jutrowa, Fourth District. Leonard Burfiett, town chairman of the party, has been named the affair's honorary chairman.

Dinner will be served at 7 p.m. with dancing scheduled from 9 to midnight. Further details will be announced later.

New Legion Officers Installed

— Colter Studio

At ceremonies at the Armory Tuesday night, new officers of Carmican-Sundquist Post, American Legion, were installed. Seated, left to right, are Louis Lavoie, adjutant; Anthony Yusievicz, junior vice commander; Michael Zvonkovic, sen ior vice commander; James Dondy, commander. Standing are John Lenches, finance officer; John Ahern, historian; Kenneth Swanfelder, chaplain; Charles Spencer, service officer; and Gordon Baldwin, replacing John Boyka as sergeant of arms.

Free Press Publications Want Ads Get Results In A Hurry

North Branford Marriage

— Colter Studio

Mr. and Mrs. Francis Pyne are shown following their marriage Saturday at St. Augustine's R. C. Church, North Branford. The bride is the former Miss Lorraine Pallozzi, daughter of Mr. and Mrs. Antonio Pallozzi of Twin Lakes Road. Her husband is the son of Mrs. Francis Pyne of New Haven and the late Mr. Pyne.

Married Saturday

— Colter Studio

Mr. and Mrs. John D. Sokolosky are seen at the reception which followed their marriage Saturday at St. Mary's Church. The bride is the former Miss Joyce Arlene Hunchuruck, daughter of Mr. and Mrs. Stephen Hunchuruck of Frank St. Mr. Sokolosky is the son of Mr. and Mrs. Stanley Sokolosky of Frank Street.

Lorraine Luongo Weds Derby Man At St. Vincent's

Lorraine Luongo, daughter of Felice Luongo, of 481 Main St., became the bride of Lawrence Skelding, of Derby, at St. Vincent De Paul Church, last Saturday.

Mrs. Skelding, a registered nurse, graduated from St. Mary's high school in New Haven and entered training in St. Raphael's hospital and was graduated a nurse.

The bride wore an ivory satin gown and a bed piece of rare Italian lace and velvet that was sent to her by her brother.

The maid of honor was Miss Agnes Scarpellino and Francis O'Brien was the best man. Bernard Luongo, brother of the bride was one of the ushers.

Following the marriage ceremony a reception was held in the Waverly Inn, Cheshire. The new married couple then left for a honeymoon trip to Bermuda.

How Do You Rate Your Town?

The following is an editorial which appeared in the Sept. 22 issue of The Deep River New Era. It is reprinted here because of its general local interest and because of its application to our town.

—Ed Note.

About two years ago Town Journal (then known as Pathfinder Magazine) published an article entitled, "Do You Dare Rate Your Town?"

Accompanying the story was a questionnaire with 40 pertinent queries to be answered by a Yes or No. The magazine suggested that if you could honestly answer yes to at least 30 of questions you could be proud of your town . . . but that anything less than 30 means there was room for some real improvement.

The September issue of Town Journal has a follow-up story. It seems that down in Starke, Fla., some enterprising citizens took the dare and rated their town . . . the result was that the attention of everyone was focused upon what might be done to improve the town, and since then it has been possible to get people to tackle the job of overcoming some of the shortcomings.

Furthermore, according to Town Journal, there have been more than a hundred small towns in the nation where the dare has been accepted and in most cases, with excellent results. In one town, Washington, Iowa, each service club took over two or three items in the quiz as research projects, and each week a report on the investigations was published by the local papers . . . and it worked to the town's genuine advantage we're told.

We are reprinting the Town Journal's questionnaire this week. Just for the fun of it take the time to check your answers to the 40 questions. If you have been completely honest in your answers, how does your town stand up in the tally? Remember, 30 yes answers is the passing grade.

Perhaps it might be a good idea for our service clubs as a part of their community service work, to follow the example of Washington, Iowa. A little research on several of these matters might be worth while.

The Questionnaire

1. Most high school graduates stay in town?
2. Getting a loan on a sound business venture is easy?
3. The local paper constantly pushes civic improvements?
4. There's a Chamber of Commerce with a live-wire manager?
5. Local speeders pay the same fines as out-of-towners?
6. There's a place to swim within easy reach?

Young couples have little difficulty finding a place to live?

8. The head or your government is a "get things done" man?
9. Town entrances are free from junk, shacks and billboards?
10. Teachers' salaries are better than the state average?
11. There's at least one doctor per 800 people in your county?
12. There's a library with a good collection of recent books?
13. Newcomers quickly feel they're part of the town?
14. Schools have plenty of room for students?
15. Fire insurance rates are low for your type of town?
16. Service, veterans' and women's clubs team up on projects?
17. There is an active, well-organized Boy Scout troop?
18. A modern hospital is within your trading area?
19. All streets are paved and sidewalks are in good shape?
20. Well-stocked stores keep shoppers in town?
21. There's a hotel or motel you'd enjoy if you were a visitor?
22. It's easy to find a parking space in the business area?
23. At least one restaurant serves outstanding meals?
24. The sewer extension program keeps pace with new housing?
25. It's easy to get volunteers for any worthwhile project?
26. Public toilets are provided for farm folk shopping in town?
27. Prompt, reasonably-priced ambulance service is available?
28. Good zoning keeps factories away from residences?
29. There's an annual Clean Up, Paint Up, Fix Up Week?
30. Streets throughout the community are well-lighted?
31. More than half the church congregations are under 40?
32. Shade trees line nearly all the streets?
33. There's an ample supply of good drinking water?
34. There's a recreation center where young people can dance?
35. The business sections have a modern, prosperous look?
36. There's as much interest in local as national elections?
37. The tax rate is attractive to new industry?
38. There's a community council to guide the town's progress?
39. There's an active PTA?
40. Firemen must take part in regular training courses?

Table Talk

The "peak" of the season for many of the family favorite foods is here. Current market reports indicate that the supply of peaches, apples, pears, plums, tomatoes and peppers are plentiful and cheap. This is a signal for Connecticut housewives to do their canning at this time. A "larder" of home canned foods can be real handy in the winter months when preparing nutritious meals for the family. Much of the original food values are retained when proper methods are used for processing. If some member of the family must eat foods without salt or sugar, foods may be canned in the home without either of these ingredients.

Preservation of foods by canning dates back to the 18th century. In 1795 a prize of 12,000 francs was offered by the French Government to any person who developed a new and successful means for preserving food. Nicholas Appert, a confectioner, won the prize in 1809 for developing a canning method. Here in the United States, our first cannery started operation in Boston in 1819. In 1874 steam pressure was used for the first time in processing canned foods. Progress in canning has increased steadily as a result of research in the fields of engineering, bacteriology, and nutrition.

Although other methods of food preservation such as freezing, are being used more and more by families than they ever were before, a recent survey made by the United States Department of Agriculture of some 4,000 farm families showed that more than 90% of the farm women regularly preserve food for family use. Urban families may not can foods in large quantities as their rural neighbors, but many still can fruits and vegetables from their small garden and make their favorite pickles, relishes, jellies, and jams from recipes handed down in their families.

Homemakers doing any canning methods need all equipment. There are several sources where this type of information can be secured — the home demonstration agent in your county or from home service representative in the local public utility company. There are, however, some general rules which should be followed to insure having your final product a tasty and safe one for eating later on. These are:

1. Assemble Equipment. Even though you have used your pressure cooker or canner in previous years, it's a good idea to reread the instructions that came with it before using it. Wash it thoroughly and check the gauge and safety valve to be sure that it is in good condition. If the water bath method is to be used, the container should be large enough to allow the water to boil over the top of the cans; have a good lid and rack for the jars to stand on. The jars and covers should be washed and inspected for defects.

2. Select and Prepare the Food. Can foods as soon as possible after they have been gathered. The time proven rule "two hours from the garden to the can" will mean a product that is tastier, better looking and one which will keep better. Before using the fruits or vegetables, check them carefully and remove any that show signs of decay. Soft but sound fruits may be used for jellies, jams, or juices. Careful and thorough cleansing is essential.

3. Use the Right Method. All fruits and acid vegetables (tomatoes, pickles, beets) can be processed safely in a boiling water bath if the recommended time is followed. The pressure cooker should be used for canning corn, peas, beans and other common vegetables safely. Use recipes and timetables which you know are reliable and follow them to the last detail.

4. Store Properly. Allow the jars to cool overnight. The next day check for leaks, wipe clean and label (contents and date). For best results, jars should be stored in a cool dry place below 70 degrees F.

Flower for the month of September is the aster or morning glory: for October, calendula or cosmos; November, chrysanthemum and December holly or narcissus.

Underdog East Haven Topples Favored Shelton From Unbeaten Ranks With 13-0 Victory Friday

Gustafson-DeFelice Score To Preserve Local's Win Streak

Stymied in the first half by an alert Shelton line that capitalized spill tackles in the East Haven forward wall, the Blue and Gold came back in the second half of Friday night's game to score twice and remain undefeated.

Playing under lights, and before a capacity crowd of about 4,000, the Easties slugged it out on even terms with the Gaels in the first two quarters. However, it was a different story when they resumed play for the third quarter.

The Blue and Gold lost no time in getting a score soon after the second half got underway. In the first play after the kickoff, which was returned to East Haven's 31, Sal Store attempted to pass and was knocked down for a nine yard loss.

On the next play Sal faded back several steps, and as the Shelton pass defenders covered Joe Gustafson, the left end, like a blanket, Sal shot a pass to his opposite flankman, Joe Melillo.

Melillo lost no time in getting underway and he was at the Gaels' 24 yard line before he was stopped. Store then called for two running plays that put the ball on the 12-yard line.

At this point the Shelton Gaels stiffened and fought back. Two plays netted East Haven minus 6 yards. Store then faded to pass to Melillo, but the Gael defenders weren't fooled this time and smothered Joe just as the ball hit his fingers.

Again Store faded to pass, and again Shelton converged on Melillo, and there was Gustafson standing alone in the end zone.

As the ball arched towards Joe Gustafson, the Shelton backs raced over, but Sal's timing was perfect and Gustafson gathered in the oval just as he was being hit by the Gael backs.

Marty DeFelice then kicked the point after to make it 7-0.

This score seemed to give the Blue and Gold the lift they needed, and took the heart out of the Shelton team. After getting no where on the ensuing kickoff, Shelton punted to East Haven's 27 yard line. Ralph Paolillo signalled for a fair catch, but after making the catch was tackled hard by an overeager Shelton end. This put the ball on East Haven's 42 yard line.

However after ... into Shelton's territory and picking up a first down, East Haven was set back 15 yards for holding. Failing to get a first down in three tries, the locals kicked to Shelton's 35 yard line.

Jack Rose, the Gaels' sharp passing quarterback, attempted to hit his target, but Harry Lane, who wasn't expected to play because of an injured hip, was there instead. He returned it to the Gaels' 41 yard line before being nailed from behind.

Store called for a line buck that didn't net much in yardage. Next he called the perfect play. He faked a handoff to Ralph Paolillo, who shot off right tackle with half the Shelton line gauging up to block the hole.

As the Shelton line was decoyed out of position, Store tucked the ball into Marty DeFelice's folded arms, and Marty took off like a gazelle. Before Shelton or the spectators were aware of what was happening a broad-shouldered figure in a white jersey with a big 54 spread across the back was racing along towards the Gaels' goal line.

DeFelice failed to kick the extra point.

As the game went into the closing minutes, Coach Frank Criaci pulled out his regulars and freely substituted with his junior varsity members. Under the direction of Mike Leris the J.V.s showed that they learned their lessons well.

With no attempt to pull a spectacular play, the junior team, used time consuming line plays and managed to gain yardage instead of losing it. When DeFelice punted to the Gaels' six-yard line, time had run out on any chance Shelton might have of scoring.

While DeFelice, Store and Gustafson showed to an advantage on the offense, it was the hard charging seven men up front who kept Shelton in check during the fruitless first half.

In the second half, the linemen more than kept the opposition bottled up. They messed it up time and again smearing plays for lost yardage. Rose, of Shelton, must have thought that Ralph Paolillo was his shadow, because every time Rose set himself to pass, he was nailed in his tracks by the alert Paolillo.

Time and again, the Shelton backs plunged into the line only to be stopped in their tracks by the bull-like counter charges of Butch Melillo, Bill Ginnetti, DeCaprio, DeAngis and Charlie Borrmann. And those five pack plenty of beef to add emphasis to their tackles.

Despite the threat of inclement weather that prevailed all day, the people of East Haven turned out en masse to see this game. And it can be safely said that they saw an excellent game between two well matched teams.

Although a seven-point favorite with the betting fraternity, the Valley boys at no time in the game threatened to score, nor did they show superiority in any department.

Rated as having a fast charging line, and a good passer in Rose, the Shelltonites didn't have a chance to show much of either.

In the first half the Gaels' forward wall managed to smear the Eastie backs before they could get underway. However, Coach Criaci credits this to the fact that rival coach, Ed Finn, had altered his boys to ape Haven's use of off tackle plays from split T - formation, and therefore the rival line was anticipating the plays. It was a different story in the second half.

The line up:

J. Gustafson, l.e.; C. Borrmann, l.t.; W. Ginnetti, l.g.; J. DeCaprio, c; D. DeAngelis, r.g; A. Melillo, r.t; J. Melillo, le; S. Store, qb; A. Concilio, lhb; A. Pettinichi, rhb; M. DeFelice, fb.

Reserves: linemen: J. Anastasio; L. Anastasio; W. Milner; M. Powell; F. Bruno; C. O'Hidy; J. Backman; R. Brockett; Cerrito; backs—H. Lage; J. Smith; R. Paolillo; M. Leris; T. Gallagher; L. Lain; R. Melvin, and R. Schlottman.

Naming Of Directors For Memorial Library Delayed Indefinitely

At Monday night's Town meeting, held in the high school auditorium, the voters of East Haven sanctioned the indefinite postponement of naming a board of directors for the Hagaman Memorial Library.

The delay in naming the nine member board arose when Matthew Anastasio, town chairman of the Republican Party, questioned the legality of such a move.

According to Anastasio, who wrote Secretary of State Mildred P. Allen for advice, the names of the candidates for the board of directors of the library should have been included on the voting machines during the town elections Oct. 3.

Under Public Act 332, passed at the recent session of the General Assembly, all towns holding biennial elections must elect a board of directors for public libraries. Therefore in the opinion of the secretary of state, it is assumed that the names should have been included on the machines.

As to whether the Board of Selectmen could appoint members to the board of directors until the next town election the Secretary of State's office refused to give an opinion, referring this matter to the town counsel. As of the present moment East Haven has no town counsel. Richard Reilly resigned ... and no replacement has been named.

The former members of the library's board of directors are; Donald V. Childsey, Ellsworth E. Cowles, Paul H. Stevens, Mrs. Fred P. Wolfe Jr., Mrs. Arthur Rosenquist, Mrs. William Hendricks, Desmond Coyle, William Male and Allan Bonwill.

According to Paul Stevens, the library will be controlled by the corporation board of directors until the town elects or appoints a new board of directors.

33 Books Added To Library During September

The librarian of Hagaman Memorial Library, East Haven, announced this week that 33 new books were added to the library during the month of September.

This total includes 20 fiction stories and 13 non-fiction books. The fiction list includes such best sellers as:

"Marjorie Morningstar," by Herman Wouk; Band Of Angels," Warren; "Sixth of June" by Shapiro; "Tree Of Man" by White.

There are five historical novels on the fiction list, these are: "Esther" by Weinreb; "Immortal Stark," Salverson; "Guns of Chickamauga," O'Connor; "Peace At Bowling Green," Crosby; and "Beloved Lady," by Jefferis.

The other works of fiction are: "Treasurer Of Pleasant Valley," by Yerby; "Call From Calle Morena," Flores; "Little Walls," Graham; "Persistent Image," Schmitt; "Turning Point," Cleverly; "There Comes A Time," Mercer; "Lark Shall Sing," by Cadell; "Full House," by Stout; "Not Drop," Davis; "Summer Gold" by Keoll and "Picnic For Judy," by Hall.

The non-fiction books are: "Grandfather Stories", Adams; "Many Splendoured Thing", Han Suyin; "Beast That Walks Like A Man" McCracken; "The Rhine", Seyd; "President of the U. S.", Flinder; "Auto Campers Guide To Canada", Wolsi; "I'ow 'Life' Gets The Story", Rayfield; "Skin Diving and Exploring Under Water", Sweeney; "Teen-Age Glamour", Brondbent; "Cezanne", Raynal; "Emotional Problems", Terhune; "Early Domestic Architecture of Conn.", Kelly; "Doll Shop Or Your Own", Ackley.

East Haven Garden Club To Hold Meeting In Town Hall Oct. 19

A workshop meeting for members of the East Haven Garden Club will be held in the town hall, Wednesday, Oct. 19, at 1 p. m.

The workshop program will instruct members of the garden club in the fundamental rules of floral arrangements.

Mrs. Frank Laine will be in charge of the affair. Participating members are asked to bring their own materials including flowers, container, pinholder, thread scissors and papers.

For further information call Mrs. A. Michael Acelo, club press-

Grady Reported To Resign From Zoning Bd. In Near Future

Jerry Grady, Second Selectman of East Haven, is reported to be planning to resign from the Planning and Zoning Board, a newspaper story said this week.

According to the report, Grady, who is chairman of the board, stated that he planned to take no active part in future board decisions.

The article said that Democratic leaders would appoint Grady's successor within a short time.

Volunteer Firemen Postpone Seal Drive

The annual stamp drive of the East Haven Volunteer Fire Department, has been postponed until the Spring of 1956, it was announced this week.

Postponement of the drive, by which funds are raised to finance equipment for the department, is based on the fact that numerous other raising campaigns are being conducted at this time. Present plans call for the stamp sale to be held in conjunction with the volunteers Spring Program.

Many historical churches and white-pillared houses are to be found in Charleston, Columbia and Beaufort, S. C.

High School P.T.A. To Meet Tuesday

The East Haven High School Parent Teacher Association will hold a social in the cafeteria on Tuesday, October 18th at 8 o'clock.

All parents of students attending the high school are invited to attend.

The committee in charge is Mrs. Anthony Cangeusa, chairman; Mrs. George Barky, Mrs. Harold Carlson, Mrs. Edward Pite, Mrs. Francis Seymour, Mrs. Bradley Linsley, Mrs. Robert Chadeayne, Mrs. Daniel Mautte and Mrs. George Palmer.

Old Stone Church

Friday: 7:30 p.m., Badminton Club in the gym.

Saturday: 11 a.m., Food Sale by the Ever Ready Group in the parish house.

Sunday: 9:45 a. m.—Worship service and sermon, "The Story of Jonah," by the Rev. Edward S. Hickcox, D.D., pastor. Soloist, Stephen June. Church school for all departments. 11 a.m., service and sermon by the pastor. Nursery for small children provided for parents attending services.

5 p.m., Pioneer Fellowship. 7 p.m., Pilgrim Fellowship; 7:30 p.m., Young Adult Group.

Monday: Dinner meeting at 6:30 p.m. of the Mission Social, with Miss Isabelle Thomas presiding.

Tuesday: 1:30 p. m., Ever Ready group will meet in church parlor. Mrs. Edward Leeper will preside. The hostesses will be Mrs. Herman Scholz, Mrs. William McDowell and Mrs. Olga Barker.

Wednesday: 11 a. m., Adult Bible Class. 7:30 p.m., Bible Class. 7:45 p.m. Annual Autumn Assembly for ... and non - members who are interested in the church. Mrs. William Russell, general chairman of the affair, will be assisted by Mrs. Donald Childsey, president of the Women's Council; Mrs. Charles Larson, Mrs. George Evarts and Mrs. Ernest Pemberton.

Alaska was discovered by Vitus Bering, a Dane employed by Russia, who found Bering Strait in 1728 and Alaska in 1741.

South Dakota is the site of the Missouri Basin and reservoir improvements now on the way.

NUTMEG NOTES

Pentagon Code

The solution to the prisoners of war problem won't be found in the Pentagon's new code of six commandments for POWs. The code which says generally, "Be a good American and don't let the Communists break you. If you do crack, you're on your own. If you can prove you were brain-washed, chances are you won't go to jail."

This code has created much controversy, and in addition to the issuance of the new code, a peculiar sort of training is being attempted in at least one small fraction of service men, a training along the lines of the persecution and cruelties suffered by some of our returned prisoners, according to their stories.

As described they seem cruel and senseless. By what process of thinking does an army brass hat think a man can be hardened to persecution without eventually breaking if they are continued long enough?

Reports we have read seemed to reach the conclusion that the mental effects from such cruelties are lasting with some young men. How can anyone imagine that a human being can be inured to such things as prying up a fingernail or burning a face or a foot? If continued long enough I would judge an, and all would break.

How unrealistic can a top service man in our Pentagon get?—From the Stafford Press.

Yankee Aplomb

The Old Lyme congregation which has called a Negro pastor, has moved human dignity forward several pews. The unanimity of their spontaneous reaction to his spirituality and personality will, of course, hearten those of his race everywhere.

But the more important effect is upon those of another color, who constitute the vast majority of that community and this state. The self-confidence which this news-making decision implies is a great credit to Old Lyme. It suggests a grown-upness which New England, at its best, cherishes. And it lays the groundwork for a period of usefulness to his parishioners during which the Rev. Simon P. Montgomery can serve without curse of intolerance and the blight of curiosity.—From the West Hartford News.

Veeps

Mergers have been responsible to a large extent for the armies of Vice Presidents, or Veeps. Some time ago three banks joined together mutually, voluntarily, and the new consolidated bank had to take care of all the high brass.

Said one of them to a new and agreeable golf partner a few months later, "We ought to know each other better, I am Vice President of the Goliath National Bank." "I," said the other, "am Vice President of the Goliath National Bank."

And according to Fortune magazine, the tribe of Veep has not failed to increase. There are 250,000 of them in American business and industry (one huge bank has 146), most of them holding the title because important customers like to feel they are dealing with important officials.

All of which suggests vaguely something we have read about the number of generals in Latin-American armies. But in business it must pay off. —From the Stafford Press.

Primary Needed

We were very much impressed with Governor Ribicoff's complete candor and his sincerity during an hour-long press conference he held with members of the Connecticut Editorial Association at a meeting held in Lakeville a few days ago.

Questioned closely about the debacle in Hartford during the closing days of the regular session of the Assembly, the Governor made no attempt to duck any questions nor to alibi. He explained his preparations for the special session in detail and most certainly gave the impression that the state was in competent hands.

We were particularly impressed with what he had to say about the proposed state primary. The Governor is not one who believes that a primary, instead of the caucus-convention system, is the answer to better government. One thing that he said talking about the theory of the primary brought you up with a start: "Starting with Governor Wilbur Cross, down through Baldwin, McConaughy, Shannon, Bowles and Lodge, where on earth could you find finer, more able men—all products of the caucus-convention system? Do you believe we would have better Governors than these men if we had had a primary?"

However, the Governor said categorically that he would sign the primary bill which was passed by the Senate at the late lamented session . . . a bill which extended the primary to all the 169 towns in the state, not just to the larger cities. He believed that the bill was worth while, he said. This is the bill which was passed by the House at the special session.

Frankly, we're not of the opinion either, that the primary is the sole answer to better government. We realize that there are faults in a primary. But we do feel that it is an absolute necessity to make democracy function more completely in this state. We believe it helps to keep the control where it belongs—in the hands of the voters and out of the hands of a few political big shots. We agree with the Governor that we've been darned lucky in Connecticut in the type of man who has occupied the Governor's chair. We doubt if better, more dedicated men could possibly be found, nor that any primary would have found better men for the job . . . but we do sincerely believe that a primary would have improved the quality of many other office holders in spots under the Governor's position . . . and it would have encouraged more people of genuine ability and outstanding calibre to consider running for office, we believe.—From The Deep River New Era.

Opinion Is Needed

A newspaper, we believe, must have an opinion.

Though the issue may be a controversial one, though we may hurt someone's feelings, though you may not agree with us—we must have an opinion.

A newspaper is fulfilling only half its obligation to the public if it presents news, but neglects its editorial voice.

Editorial opinions are not for the mere purpose of influencing the public to the newspapers' point of view. They are more frequently a method of getting the issue into the public mind, presenting food for thought, and demanding that attention be given the issue.

Though the end result may not coincide with the newspaper's viewpoint, it generally coincides with the wishes of the majority. It does this because the issue was brought to the attention of the public, and definite action was taken.

Though you may not agree with all or any of the opinions voiced in these columns, all is not lost.

Your recourse is to write us a letter and tell us what you believe to be faulty in our analysis of the situation. We'll be glad to mull over your thoughts on the subject, and even present them to our readers if you desire.—From the East Hartford Gazette.

Local Retail Stores Announce Shopping Hours For Yuletide

The retail stores of East Haven have set their schedule of store hours for the coming Christmas shopping season, the Chamber of Commerce announced yesterday.

The present plans call for stors to be open until 9 p. m. on Dec. 1, 2, 8, 9, 15, 16 and from Dec. 19 through Dec. 24, when the stores will close at 6 p. m.

E.H. Days Postponed

The Chamber of Commerce announced that the scheduled East Haven Days sales promotion, set for the latter part of this month has been postponed until Spring due to the fact that the program if held on schedule would conflict with other Chamber activities.

Kansas furnished one-fifth of her men for Union armies in the Civil War.

United Fund Up To $463,212 Mark Toward 1955 Goal

Another step towards the United Fund goal of $1,377,682 was taken on Tuesday when volunteers in the current United Fund-Red Cross campaign reported $190,688 in new gifts and pledges. This boosts the total to $463,212 for 33.6 percent of the goal.

The Dutch-treat report luncheon was held in the Jewich Community Center with more than 200 persons present. The next report luncheon will be held Wednesday. Another luncheon will be hed on October 24, and the final dinner is set for October 27. All meetings will be held in the New Haven Jewish Community Center, a United Fund agency.

Campaign chairman Edward L. Flahive praised the volunteers for their efforts and urged them to continue the good work. He told them that they emphasize to potential contributors that each gift has to be divided among 43 agencies. "Divide one dollar 43 ways and you get less than three cents per agency . . . not even enough for a postage stamp," he said. "Without the United Fund the agencies would all have to campaign separately . . . so let's remind our people to give enough for all 43."

Flahiv also emphasized the low cost of raising funds for that many different services when it is done the united way "Actually the total expense of raising $1,377,682 is only two percent of that figure, which makes it one of the most efficient and economical campaigns in the country" he said. "All but two cents of every dollar given to the drive goes right to the people who need help."

Laundry Schools To Be Conducted Here

Two laundry schools will be held tomorrow (Friday) at the Shoreline Electric Co. on Main St., which will demonstrate, among other things, methods to be used in laundering nylon and orlon knitted garments automatically so that they will keep their original size and beauty. Herbert Feeley, Shoreline Electric's Norge dealer, has announced that Norge "Launderamas" will be held from 1 to 3 p.m., and again from 7 to 9 p.m., at the store.

Miss Margaret Edwards, home economist for the Norge organization, will show homemakers of Branford how to keep synthetic fabrics beautiful through repeated automatic launderings. Miss Edwards will also demonstrate methods to be used to avoid shrinking, pulling and other common troubles. Feeley reports that the home economist will also be available to answer questions on laundering problems.

FREE PRESS WANT ADS GET RESULTS IN A HURRY

Joint Lions Dinner

The East Haven Lions Club and the Guilford Lions Club will hold a joint dinner at Florio's Country House, Foxon, on Thursday October 20.

Coronado in 1541 header a for wealth a Quivira, Kansas. Spanish troop in a vain searc