HAGAMAN MEMORIAL LIBRARY
EAST HAVEN, CT.

WHAT EAST HAVEN BOOSTS
BOOSTS EAST HAVEN!
MAKE EAST HAVEN A BIGGER,
BETTER, BUSIER COMMUNITY

The East Haven News

Combined With The Branford Review

STRIKE BACK—
GIVE TO CONQUER CANCER
AMERICAN CANCER SOCIETY

5 Cents Per Copy—Two Dollars A Year

VOL. VI—NO. 32 EAST HAVEN, CONNECTICUT, THURSDAY, APRIL 20, 1950

SCHOOL HONOR RATINGS FOR THIRD MARKING PERIOD ARE ANNOUNCED BY STAFF HERE

East Haven High School students who attained Honors at tthe close of the Third marking period —

SENIORS

HIGH HONORS

College Course; Miriam Miller, Madeleine Riccitelli, Elaine Barbary, Doria Nitti, Dretta Shorkey, Priscilla Macdougall.

Commercial Course; Alan Anderson, Julia Criscuola, Vivian Streeto, Betty Crampton, Beverly Morgan, William Woods, Jean Bowden.

Civic Course; Fred Bowden, Joyce Fogarty.

General Course; Barbara Prosch, Delores Massari.

REGULAR HONORS

College Course; Laura Atwater, Rachel Brooks, Richard Coyle, Lucille Howard, Joan Wells, Harry Neff, Curtis Whelan, Roberta Bowden, Edward Limoncelli, Charles Parsons, Arthur Munoe and Marjorie Porto.

Commercial Course; Harriet Roberts, Marjorie Roberts, Peter DeCaprio, Pauline DeFelice, Gloria Galpin, Susan Paolillo and Raymond Stanio.

Civic Course; Mary Ann Kelsey, Donald Myers.

General Course; Gloria Campobasso.

JUNIORS

HIGH HONORS

College Course; Rhoda Howard, Dorothy Piascik, Pat Chairman, Anne Davison, Anne Montgomery, Sue Gussman, Sally Corbett, Carla Peterson, Mary Ann Scalise, Donald Smith, Marjorie Ahlberg and Joyce Freeman.

Commercial Course; Marion Clark, Anne Milano, Nancy Owen and Virginia Sedon.

REGULAR HONORS

College Course; Nancy Callahan, Eleanor Casanova, Susan Boutelle, George McManus, Edward Gustafson, Sondra Semegran, Marie Strandberg, and Lorraine Canepari.

Commercial Course; Martha DeCarprio, Paylis James, Dorothy Piombino, Gloria DePalma, Patricia Moosdorf and Gerald Renchy.

SOPHOMORES

HIGH HONORS

College Course; Edward Bigelow, James Downey, Ann Engelhardt, Clifford Hackbarth, Sonja Johansen, Ronald Lecza, Albert Vigorito, Shirley Lupoli.

Commercial Course; Patricia Prisley, Doreen Douglas, Eleanor Gerber, Joan Piombino, Shirley Wassmer, Nancy Barnes, Helen Colley and Maryellen Grover.

REGULAR HONORS

College Course; Mario Bertolini, John Chapkovich, Thomas Ryan, James Streeto, Peter Russell, Barbara Kane, Frank Brereton, Evelyn LeLucia, Shirley Hill, John Panico, David Ryan, Frances Spadacenta, Barbara Charman, Leslie Herman, Robert Linderman, Glenn Rafter.

Commercial Course; Joan MacKinnel, Joan Yuse, Anna Jane Canna and Marjorie Bowden.

General Course; Warren Smith

Continued on page five

VENTRILOQUIST HEADS VARIETY SHOW PLANNED BY UNION SCHOOL P.T.A.

Eight of the towns Grammar Schools will combine their talents next Thursday, April 27th from 2 until 4 P. M. to present a Variety Show at the High School under the sponsorship of the Union School P. T. A.

One outside act, widely known, Senator Don Fraser, a cartoonist and ventriloquist, will feature the production.

Othewise the pupils of the town will contribute songs, dances, instrumental numbers and novelty acts in the program which promises to be well paced.

Momauguin, Tuttle, Laurel, Gerrish, Foxon, Highland, Union and South Schools will be represented.

The name act has appeared at numerous social and civic functions throughout Connecticut and caters to mixed audiences with children. His technique is widely admired.

Senator Fraser's brand of entertainment is as clean as a hound's tooth. Numerous return engagements before ladies and children, father and son banquets, and other like audiences, Church, Grange, and Parent - Teachers organization testify to this

He has appeared with his chalk-talk and popular ventriloquial performance before the Lotus Club of New York City and with his chalk-talk act before the Minute Men's Club of Danbury, the Hartford Chamber of Commerce, the National Four H Training School i n Springfield, Mass., and organizations all over New England.

For six years Mr. Faeser drew the famous "Yankee Bill" cartoons in the New England Homestead, as well as a strip called "Farm Funnies." His tall stories of the strange animals that inhabit that part of New London County in which he lives, the little village of Salem, became famous in the New London Day. The stories were commented upon by New York and Connecticut papers and were broadcast over national hookups numerous times.

Mr. Fraser's more serious work is oil painting. . . He is a member of the Connecticut Academy of Fine Arts where many of his canvasses have hung.

While a member of the Connecticut General Assembly, twice in the lower House and a senator in the session of 1939, Mr. Fraser was elected to the Laurel Club, the Newspapermen's organization at the State Capitol. This is a distinction conferred on few legislators.

The children taking part are: Judy Blatchley, Nancy Harrington, Bobby Long, Don Fulford, George Eddy, Robert Douglas, Sheila Burns Francis Zampiello, Carol Bishop, Lois and John Fitzgerald, Jacky Bouer, George McCaul, Jerry Burns, Carl Korngiebel, Billy Lawler Bernice Cobus, Catherine and Jeanne Colwell, Florine DeLuccia, Theresa DelVecchio, Jeanne Brockway, Anthony Gargano, James Streeto, James Grignano, John Olson, David Cunningham, Paul Lasko, Gabriel Monaco, Beverly McLeese, Hugh Klockers, Douglas Sanford, James Ramano Anthony Esposito, Charles Alderman, Robin Brockett, Anthony and Ralph Paolillo, Martin DeFelice, Joe Smith, Carlton Redman, Dickie Reed, Bill Webster, Margaret Carlson, Edy-s Riordon, Casimir Jaswdowich, Janet Walters Noreen Mautte Doris Reading.

Tickets may be purchased at the door on the night of the dance or by contacting Mrs. Wilfred Rafter of 23 Estelle Road, East Haven, the Chairlady of this gala affair.

Paul O'Neil Will Sign With Yanks

Paul O'Neil of 4 Grant Road, the son of Mr. and Mrs. Daniel J. O'Neil is expected to sign a New York Yankee baseball contract, shortly after his 17th birthday in July, it was announced this week by scout Bill Martin in a telephone conversation.

Young O'Neil had a one day tryout with the World's Champions at Yankee Stadium last Summer and showed great potential, according to the ivory hunter.

The youngster will not play util the 1951 season.

Currently the lad is a student at a technical school in New Haven. He is 5'9" tall and weighs 150 lbs.

O'Neil possesses a good throwing arm and is extremely fast for a receiver. He fields well but is, currently, not strong with the bat.

Two possibilities are open to Paul and he will be offered both. This Summer, after his birthday, he may be sent to a New York State baseball school and next year may be shipped to an unannounced class D league.

Young O'Neil was scouted by Paul Kritchell, head Yankee scout last Summer while playing with a town team, (He was a catcher with the Bartlett Post Leagon Team coached by Frank Crisafi last July.) He is a first cousin of Bob Sperry, first sacker with the West Haven sailors and a prominent minor league player a few seasons ago.

Three Stores Add New Look To Main Area

The constantly changing complexion of East Haven's Main street is most recently evidenced by the opening of three new businesses along the main stem. The three new firms are Western Auto Store, Dairy Queen, and East Haven Motors, Inc.

The Western Auto Store, which opens its doors at 303 Main Street on Friday moring, is owned and operated by Patrick J. (Pat) Ryan and Lester J. (Les) Julianelle, graduates in the classes of 1936 and 1935, respectively, at Commercial Migh. Pat was most recently associated with the Model Tool Co. of Bridgeport, whereas Les was with the Propane Gas Corp., of Derby. Presently, the two men are interested in establishing East Haven as their residence for themselves and their families.

East Haven Motors, Inc., is in the automotive sales and service business at 199 Main Street, the former site of the Scanlon and Pagnam automobile agency. Albert W. Porell, the owner of the new firm, lives with his wife in Hotchkiss Grove Road, Hotchkiss Grove. Mr. Porell is closely identified with the automotive and fuel fields.

The Dairy Queen is located at the corner of Forbes Place and Main Street. At this location two of East Haven's newest residents, Mr. and Mrs. Kenneth Lingamfelter, previously of Baltimore, Md., dispense a frozen milk curtard which is a relatively new product in this area. The couple and their 11 year old son, James, moved in to 7 Green Gardens Court just a week ago.

BLUE AND GOLD VARSITY SHOW READY TO MATCH EARLY GLORY WITH PRESENTATION TONIGHT

Everything is set today for the eleventh annual presentation of the Blue and Gold Varsity Show slated for the high school gym tonight and tomorrow.

At a prevue dress rehearsal held Wednesday afternoon for school children, the production showed much balance and skill and the cast of 150 appeared ready to match the best previous efforts.

A cast of about 150 including stage personnel will vie for the honor of presenting one of the largest and best timed shows in the project's eleven year history.

The performance is divided into three scenes which covers the fifty years of the twentieth century. The first portion of the program will be staged on the first 25 years of the 1900's and the third scene will highlight the dance modes and music of the past quarter century span.

Breaking up the continuity of the theme to give the performers a chance to properly prepare for the change of time will be one of the annual highlights of the show, the traditional Stardust Scene. Alumni guests, as yet unknown to the scholastic cast will play a large portion in the success of this scene.

Annually the show is the biggest thing in amateur theatricals for it consistantly plays to a capacity house in its two night run which means two thousand people.

In its first ten years the show played to an audience of 19,862 people. It has had 1445 performers and a Business Board of 255.

The scenery for this show has been designed and executed by Bill O'Connell and the music is by Freda Svirsky.

The music for the show is directed by Mrs. John Strandberg, Mrs. Frank Crisafi, Miss Hildur Svenson and Miss Joan Lynch.

The dances will be staged under the supervision of Miss Yota Bouzoucos. Mr. Joseph Mayo is the faculty advisor. The program

"THEN AND NOW"

Scene I—The Gay Nineties to 1925: Remember?, Marilyn Miller; Ann Ogilvie; Ladies Nite, The Gents; Dreaming, Marilyn Miller; The Harmon-ces, Marion Clark; Doreen Douglas; By the Sea, The Bathing Beauties; Tight Squeeze, Hidde Boggert; Sweet Alice, Genevieve Pannone; For the Birds, Elaine Barbary, Mimi Miller, Jill Montgomery, Dretta Shorkey; Tapping Trio, Phyllis Fusco, Linda Laine, Joan MacKinnel; Blue Duo, Gloria Galpin, Richard Fortino; Tell Me, Pretty Maidens; Tulip Time, Joan Horton, Bub Mautte; Going Our Way?, Beverly Morgan, Marie Strandberg; Poor Butterfly, Lillian Lewandowski; Enchanted Mood, Mimi Miller; Good Night Ladies, The Gents.

Curtain Calls: Melodious Mood, Singing Sophomores; Two Guitars, Carmen Pellegrino; Because, William Webster.

Scene II—Stardust — Heavenly Music, Richard Fortino; Stardusting, Dancing Couples; Twinkling Toes, Marilyn Miller, Beverly Gordon; Magical Moments; Singing Seniors; Glimpse of Grace, Barbara Wilson.

Scene III—1925 to Present (In a Boat)—Oh Charlie!, Flapperette Cutups; The Dreamer, Ann Moore; High Hat, Barbara Wilson; Nimble Nautics, Leslie Hills, Lyman Howe; Steve Holland, Robert Perry; Waiting, Mimi Miller; Sunny Side Up, Claire Hagerty; Wishing, Malvina Montgomery; One Kiss, Lyn Miller; Cuttin' Capers, Pat Charman, Ann Davison; Merry Misses, Stardusters. You're Dime Is My Dime, Richard Weed; Ragtime Tap, Alice Mattei; Snappy Shoe Shine, Carmen Pellegrino; Starry-eyed, Gloria Galpin; and Finale.

REV. LOUIS HATFIELD RESIGNS PASTORATE OF OLD STONE CHURCH

Rev. Louis Duane Hatfield, pastor of the Old Stone Church has forwarded his resignation, the parishioners were informed last Sunday at the service of morning worship.

A special meeting of the congregation will be held following the close of worship on Sunday morning, April 30 to consider the action, it was further disclosed.

In his letter, Rev. Hatfield said that he was taking the step on he advice of his physician. The clergyman was taken ill some time ago and about three weeks ago went to his family home in Ohio to be under the care of his doctor.

His collapse followed a period of intense activity for he was a moving force in the presentation of the Passion Play, "From the Manger to the Throne," in which over two hundred of his parishioners participated early in Lent.

Mr. Hatfield was not only producer but also portrayed the part of the Christus. In addition to the numerous rehearsals and incidental producing problems Mr. Hatfield kept up a busy schedule of braduate work at the Yale Divinity School. The play was presented for five nights early in Lent in the High School auditorium. His illness followed his return from a short vacation trip to Florida before Easter. Prior to entering the ministry Mr. Hatfield was in theatrical enterprises in the middle west.

Slates Named For Rotary's Youth Week

The following slate was presented to the school this week: Yankee Party: green; First selectman, Anthony Esposito; Town clerk, Pat Charman; Tax Collector, Joan McKennell; Treasurer, Dick Merrill; Board of Education, Jack Young, Albert Vigeriot, Jill Montgomery, Lou Paolillo, Janice Walker, Edward Gustafson, Dot Piascik, Louise Thomas, and James Downey.

American Party: Blue; First selectman, Martha Munroe; Town clerk, Elaine Barbarie; Tax Collector, Bill Bixby; Treasurer, Laura Atwater; Board of Education,

Debate Favors Dungarees For High Students

During the homeroom period on Thursday, April 13, in Room 209, an interesting debate was held. The subject was Resolved, "That it is all right for boys to come to class indungarees and without neckties."

The affirmative side was upheld by Bill Grenier and John Angus. The negative side was argreed by Joan Meeker and Evelyn DeLucia.

The judges were Priscilla Hammond, Florence Davies, Ronald Lecza, David Ryan and Frank Brereton. The decision was unanimously in favor of the affirmative.

Pan Amenirac Day Observance

In observance of the sixtieth anniversary of the founding of the Pan American Union on April 14, 1890, the following special program was presented by the Period 5 Socia Science I Class in the Auditorium on Tuesday of this week:

Reading of Governor's Proclamation, Lowell Rubin.

History of the Pan American Union, Peter Zingarella.

Skit, "The First International Conference of American States".

This was prepared by the following committee and presented by them: Bill Wilson, Chairman; Paula Andrews, Barbara Warner, Catherine De Felice, Sterling Merwin, Ralph Walker, Robert Henry, David Johnson.

Vincent Bruno was the announcer. Joseph Regan and Robert Zalouski also participated in the program.

Following this portion of the program a motion picture "Gracias Amigos" was shown.

Plans for the observance were directed by Mr. Robert Mischler, student teacher, who is completing his practice period in the Social Studies Department this week.

Guests at this program were other 5th period Social Studies classes and the 5th period Spanish class.

Robert Tinari, Ray Stanio, Rachel Brooks, Ronald Scala, Dorothy Piascik, Harold Henry, Albert Vigerito, Ron Rossetti, and Marion McNally.

American Legion Auxiliary Names Poppy Committee

The following have been appointed by the American Legion Auxiliary Unit 89 for the Poppy Committee; Chairman Mrs. Margarte Newton, co-chairman Miss Cecelia Poirot; Mrs. Joseph O'Connor, Mrs. Charlotte Lewis, Mrs. Ann Talbot, Mrs. Irene Faeth, Mrs. Ella McMahon, Mrs. Angela Graves, Mrs. Lucy Sarasohn, Mrs. Marion Dooley, Mrs. Jessie Shippee, Mrs. Winifred Woods, Mrs. Edith Swanton, and Miss Frieda Schippert. The regular monthly meeting of the auxiliary will be held Friday evening at 8 o'clock. The meeting will be preceded by a covered dish supper at 6:30. All members are urged to be present. Mrs. Joseph O'Connor presiding.

An Old fashioned and modern dance sponsored by the Democratic Women's Club of East Haven will be held Friday evening April 28 in the Town Hall. Mrs. Alta Rafter chairman and Mrs. Roma McKay co-chairman of the affair. A large attendance is expected.

Miss Betty Chapkovich and her mother have returned to their home in French Avenue after their trip to Virginia.

TOWN TOPICS

It was an excellent party with the Orifices tendered the East Haven High School football team at the Beachhead Restaurant in Momauguin last evening ..... Such wonderful food ..... Couple are most pleasant ..... Over forty boys voted their pleasure and then gave Mrs. Orifice a mixmaster for her efforts ..... Pat Streeto of West End at an ice cream convention in Rochester, N. Y. ..... Lad is associated with Sealtest products ..... John Leary of the Police Department lending a helping hand at Tommy's Furniture House while Tommy Onofrio is recovering from a back ailment ..... Many of the P. T. A. members were in Hartford to the annual state P. T. A. convention, Mrs. Kronberg reports ..... Edna Brereton reports losing ten pounds during the past month ..... Claims she's not calory conscious ..... Mrs. Walter Wayand and Miss Maureen Wayand of Short Beach Road are on the committee for the 4-H Food Show and Freezing Demonstration ..... Both on Receipe Book group ..... Miss Bunty Lewis of 60 College Street will wed Nathan Cohen of Metcalf's Drug Store in New York City on April 30th ..... Pair plan Carribean cruise on wedding Miss Bunty formerly was a dress designer for prominent theatrical people including Darcel Danice and Belle Baker ..... Although a New Haven native, she once lived in this town ..... Old time introduction of acts including the cards and etsel brought nostalgic memories to audience at Varsity Show last evening ..... Frank Clancy quickly put men to work at Memorial Field when he learned that the poor grounds were postponing many of high school's games ..... Chief executive was at football banquet last evening and was popular with the lads.....

Harry Brinley Will Teach At Grace Church

Mr. Harry W. Brinley, formerly of French Ave. but now residing at City Point, will begin his new duties, as Teacher of a Class of young men, at Grace M. E. Church at Howard and Portsea Streets. The present Teacher of the Class, Mr. Everett Merril will co-operate with Mr. Brinley as Class manager and recreation director. A Soft Ball Nine will be immediately formed, to enter the inter Church League, at the Y. M. C. A.

The Young men of the Brinley-Burgess Bible Class, tendered a farewell reception to their former Teacher, Mr. Brinley Tuesday evening. Mr. Leroy Schrump. President of the Baraca Bible Class, presided, and conducted an enjoyable Hymn Sing, with Mr. Lee Burgess, at the piano, Mr. Schrump on behalf of the Former Students of the Class presented a purse of money to Mr. Brinley. Mrs. Leslie Burgess, who has been a Co-Teacher of the Class, for a number of years, served a delightful colation to the boys.

Women Democrats Plan Dance Friday

The Women's Democratic Club of East Haven is sponsoring an Old Fashioned and Modern Dance at the East Haven Town Hall, Friday evening, April 28th 1950 from 8:30 to 11:30 P. M.

A special invitation is extended to all citizens of East Haven.

The best in music will be furnished by George Barba and his orchestra.

BOOSTER CLUB BASEBALL IS WORKED WITH COOPERATION OF TOWN PARK DEPARTMENT

Through the cooperation of the Park, Commission, the Booster Club will again be able to conduct its third summer baseball program for Boys 16 year of age and under at Memorial Field. Park Recreational Instructor Joseph Melillo, Physical director in the regular elementary school system, will once more be in charge of games during the day, and it was largely through his efforts and genuine interest that the league ran off with such success last season. Mr. Melillo was able to operate a highly successful daily town recreation program, in which any child in town was invited to participate, while diverting enough attention to the smooth functioning of the baseball league.

Because of the limited playing facilities, the Booster Club is unable to sponsor as extensive a baseball program as desired, but the most must be made of the present circumstances. Even at that, a very creditable showing has been made during the two past seasons. All that remains is the enthusiasm and actual participation in future programs.

As started in these columns last week, all boys who want to play in the Booster League should register immediately. In the grammer schools information can be secured from physical instructor Melillo, who is well informed on the subject of summer baseball as sponsored by the Booster Club.

Any boy may sign to play, provided that he has not passed his 16th birthday by July 1. In the case of team registration, all that is required is a list of the team's roster, including ages of all players. Boys who are not signed with a team will be assigned before the regular schedule goes into operation.

The main reason that the Booster Club has in sponsoring this league is to develop talent, not league champions. Naturally there is always the will to win, but the paramount cause is getting he boys out to engage in: active competition, thereby learning the fundamentals of baseball as the season progresses.

The Booster Club reminds league players that there will be a limit of 14 boys to a club, this is to allow more boys to participate as it was noted in the past that some teams cornered the cream of the town, and held on to them, while others were unable to field a strong enough team. Three divisions will comprise the league: 16, 14 and 12 and under. Cleats will be permitted in the 16 and under group only. Cathchers' equipment and baseballs will be supplied by the Booster Club. All other essentials will be the concern of each team.

Turning attention from the Booster League, all eyes and ears are focused on the coming sport banquet to be given in honor of the High School athletic teams on Saturday evening, May 27, in the High School cafeteria. Chairman of the committee in charge of staging the event, Ray Smith, met with his workers last Sunday morning and from reports handed in at the time, there is an auspicious gathering in prospect.

Reservations for the affair, a new wrinkle in sports banquet, by the way, have already been made by many sports-minded individuals, including the following groups, who will be seated at tables designated for their respective members: Redmen, Rotary, Town Officials, South District Association, Board of Education, High School Faculty Gerrish P. T. A. and Amato's Restaurant. Others have made tentative plans to attend in similar fashion.

The Booser Club will meet in the Town Hall on Monday, May 5.

Teachers To Study Atoms At Seminar

The whole story of what is being done in atomic research will be told Thursday and Friday to the public by leading research experts at an Atomic Energy Institute April 24-26 in West Haven.

Mr. Melillo, Mr. Tierney, Mr. Malone and Mr. Crawley all plan to attend at least one session of this seminar. We plan to attend different session so that the entire program will be covered.

The program held at William Hall High School is being sponsored by the State Department of Education in cooperation with the Atomic Energy Commission, Brookhaven National Laboratory, Connecticut Education Association, University of Connecticut, and state teacher training colleges.

J. B. Wet, Chairman of the United Nations Atomic Energy Commission is expected to speak during the evening of April 26 on international control of atomic energy. Nine other nationally known atomic experts will be on hand as well as Governor Chester Bowles who has accepted an invitation to participate in the three-day educational program.

Raymond A. Lumley, State Department of Education, who is chairman of the planning committee said, that the three day lecture and seminar sessions make up an unique education program to provide teachers of science and social studies with a background of technical information to better teach the facts of atomic energy and to better point out the social, political, and scientific impacts of atomic energy on today's world society.

Dr. Hugh C. Wolfe, head of Physics, Cooper Union, New York City and Ernest C. Pollard, nuclear physicist from Yale University will lecture the first day. Lectures the second day will be given by Dr. Harold M. Mott-Smith, Chief of the Radiation Reactors Branch, Atomic Energy Commission, Dr. P. C. Aebersold, Chief of the Isotopes Branch, Atomic Commission, Dr. Lee E. Farr, head of the Brookhaven Laboratory medical department, and Morse Salisbury, Director of Public Relations for the Atomic Energy Commission.

Lectures for the final day of the Institute will be Harry A. Winne, vice-president for research at General Electric, Dr. James G. Horsfall, Connecticut Agriculture Experimental Station, and Dr. William Hale, head of the division of bacteriology and virology at Brookhaven Laboratory.

The Institute program will include lectures in the morning with follow-up discussion seminars in the afternoon and lectures in the evenings. The evening lectures will be open to the public.

Subjects to be covered during the three day education study will include, the evolution of nuclear physics from Becquerel to the bomb, living with radiation, piles and accelerators, what facts to teach on atomic energy and how to teach them, the work of the Atomic Energy Commission, production of fissionable materials, isotopic distribution, research in life sciences, effects of atomic explosions, international control of atomic energy, economic and political implications of the atomic energy program, agriculture, medicine, and industry in atomic research, and atomic energy as a human asset.

Exhibits will be provided by the Atomic Energy Commission, Brookhaven National Laboratory and Tracer Laboratory. The "Packaged" display of the Atomic Energy Commission and the other exhibits are so extensive that they are expected to fill the large gymnasium of the William Hall High School. Radiation detection and measurement will be demonstrated.

Film libraries of the Atomic Energy Commission and Brookhaven Laboratory are supplying the Institute with films and slides which will be shown each day.

NINETY YEARS AGO

O well do I remember
Some ninety years ago
When girls wore woolen dresses
And boys wore pants of tow.
Their shoes were made of cowhide
Their socks of homespun wool
And children in half day's work
Before the hour of school.

The girls took music lessons then
Upon a spinning wheel
And practiced late and early
With spindles swifts and reels
Horsehack the boys they rode to mill
A dozen miles or so
They hurried off before daylight
Some ninety years ago.

The people rode to meeting then
In sleds instead of sleighs
And wagons rode as easy then
As buggies now a days.
The oxen, yeaned well for training
But now they are too slow
For people lived not half so fast
Some ninety years ago.

O well do I remember
That Wilson patent stove
That Father bought and paid for
With cloth we girls had wove
And all the people wondered how
We got the thing to go
They said it would bust and kill us all
Some ninety years ago.

This wondrous are the changes
From what they used to know
For men are always tampering
With God's great natural laws
And what on earth we're coming to
Does anybody know
For everything has changed so much
Since ninety years ago.

(Copied off for Mr. and Mrs. Samuel Foote, June 16th, 1887).

Yours Sincerely,
Seth H. Linsley

Women Deserved Hear E. Stevenson

Mr. Eric Stevenson, guest speaker at Monday' meeting of the Federated Democratic Women's Club of Branford, stated that the women of the United World Federalists was "to create a world federal government with authority to enact, interpret, and enforce world law, adequate to insure peace."

Mrs. Fred Howe, member of the organization, was also a guest of the club. Following the speaker, refreshments were served, and the business meeting held. Mrs. Edward Evis was named to the by-laws committee. It was decided to conduct a public social at the Academy on the Green on Tuesday, May 16. Mrs. John Kaselinas will be chairman and Mrs. John Holmes co-chairman.

The biennial meeting of the Connecticut Federation of Democratic Women's Clubs will take place at Hotel Garde in New Haven on May 13, at 9:30 A. M. Mrs. Charles Callahan and Mrs. Andrew McCullough will attend as local representatives, with Mrs. Marie Liscian and Mrs. Bernard Erickson acting as alternates. The next meeting will take place on May 15, when Mrs. Fred George will be chairman. Her committee consists of Mrs. Charles Callahan, Mrs. John Holmes, Mrs. Michael Ferrelli, Mrs. Angelo Locarno, and Mrs. Edward Evis.

PARENT'S NIGHT

On Monday evening, April 24th, Boy Scout troop No. 4, sponsored by St. Mary's Church, will hold a Parent's Night in the Church Hall. Scoutmaster Joseph Zukowski has extended an invitation to all parents of the boys in this troop, as well as their friends to be present.

MY ARMY OCCUPATION

By Sgt. James T. Reynolds

(Editor's Note: The following story is one of a series of articles prepared by U. S. Army Sgt. James T. Reynolds a native of Branford. Reynolds is a regular contributor to "Life of the Soldier and Airman.")

Would you expect to find a lost and found department in the United States Air Force? It does have one, with special accent on the "found" section, in the form of the Para-Rescue and Land Survival School, MacDill Air Force Base, Tampa, Fla.

Airmen and enlisted students of the school are taught how to survive and how to carry out rescue missions in mountainous country, in desert terrain, and in tropical and Arctic regions.

Airmen entering the course are all qualified parachutists, and are chosen for attendance by their past service records as well as for their physical and mental aptitude to successfully complete the course. Training is of six weeks duration, four weeks of which are spent at MacDill AFB, and the final two weeks divided between training in the desert section of western Texas and in the Rocky Mountains.

Rattlesnake Meat

During intensive training students go on hikes and marches, beginning with short ones and ending with longer ones, lasting several days. If in semi-jungle areas, they learn to survive on the food provided by nature, for instance, rattlesnake meat and palm cabbage. They learn to become familiar with tropical fruits and berries, rejecting those which are known to be poisonous or injurious, and accepting those which will afford sustenance and will help to keep them alive while in the jungle.

Students of the Para-Rescue School make parachute jumps in desert country and in dense, wooded areas. They learn how to manipulate parachutes when coming down over trees. Of course, this is a basic part of their initial parachute training, which they had completed before attending this specialized course. But further instructions in choosing the correct landing position are given so they will know exactly how to land and what to do once they hit the ground.

Parachuting from a Douglas C 47 airplane to give emergency first aid "crash victims" is routine in the curriculum of the school. Students prepare their "victims" for the journey over local terrain, whichever type it is, to a prerranged meeting with a helicopter which is used to fly injured personnel to the nearest Armed Forces hospital.

The Black Forest

Training in Arctic survival measures takes place in the Black Forest, near Colorado Springs, Colo. Emergency shelters of snow and ice are erected, and instructions given in the use of various types of skis and snowshoes. Also instruction in "weasel" tractors, capable of moving in the snow, are used to transport crash victims to evacuation planes.

Much of the para-rescue training takes place in the Florida Everglades, an excellent site for simulated jungle operations. But, regardless of the type of terrain or climatic conditions encountered, graduates are always ready to answer the call to duty, wherever it may be.

After graduating from the course, officers and men are assigned to the Air Rescue Service of the Military Air Transport Service.

With the finest rescue equipment in the world, these "airborne samaritans" are doing a great job at their assigned task.

Grand Knight Joseph A. Donadio of Eldorado Council No. 10, Knights of Columbus, has announced that there will be an exemplification of the Third Degree on Sunday, May 7th in the afternoon.

The Widow's Son Fellowcraft Club will hold a "Pot Luck" supper on Wednesday evening, April 26 at 6:30 at the Academy. The supper will be followed by a meeting.

Big-Smart-Impressive!

The Chieftain De Luxe Four-Door Sedan

MOST POPULAR PONTIAC OF THEM ALL!

The beautiful Chieftain De Luxe Four-Door Sedan . . . A big, luxurious car with loads of room for solid comfort . . . Wide, comfortable seats with restfully contoured cushions . . . Arm rests and quality floor coverings . . . Wide, easy-access doors with child-proof locks . . . Luggage space galore in a trunk with counter-balanced, self-locking lid . . . Super-safe, super-strong all steel Bodies by Fisher . . . And performance that will thrill you every time you drive!

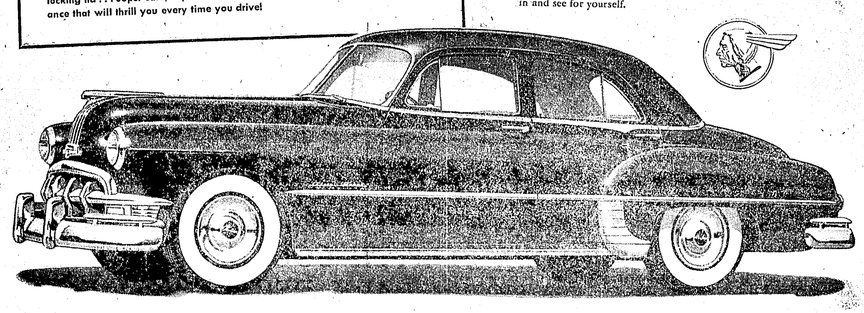

Even in a family of stars there is usually a favorite—and in the brilliant family of 1950 Pontiacs this is the most popular car.

It's easy enough to see why—and it's also easy to see that the basic things which make this model so desirable can be yours in *any* Pontiac you choose.

Every Pontiac is distinctively beautiful. Every Pontiac, whether it be a Straight Eight or a Six, a Chieftain or a Streamliner, a Sedan or a Coupe, will give you marvelous performance and wonderful satisfaction for years and years.

Yes, the car you see here is a very smart buy—chiefly because it's a Pontiac, and dollar for dollar, you can't beat *any* Pontiac! Come in and see for yourself.

America's Lowest-Priced Straight Eight

Lowest-Priced Car with GM Hydra-Matic Drive — *Optional on all models at extra cost.*

Power-Packed Silver Streak Engines—Choice of Six or Eight

World Renowned Road Record for Economy and Long Life

The Most Beautiful Thing on Wheels

Dollar for Dollar— you can't beat a PONTIAC!

CENTRAL GARAGE, INC.
64 MAIN STREET BRANFORD, CONN.

LOCAL GIRLS TO APPEAR IN Y.W.C.A. REVUE

Of special interest to residents of Branford should be the advent of an original musical revue called "Holiday!" to be given by the Y's Players of the New Haven Y.W.C.A. at 48 Howe Street on May 18 and 19. The Ericson twins, Janet and Justine, of West Main Street, are in the chorus and have feature roles in this production.

Janet played the lead in the Players presentation of "Out of the Frying Pan" earlier this year and Justine was last seen in Edward Chodorov's drama, "Kind Lady" which was enacted by the group last month.

Tickets for the revue will go on sale at the Y.W.C.A. and may also be obtained from any member of the Y's Players.

William R. Burns And Sons
LICENSED
PLUMBING & HEATING CONTRACTORS
FOR EAST HAVEN AND NEW HAVEN
GUTTERS - LEADERS
JOBBING
Boston Post Road Branford
Telephone 8-3217

The Branford Review (ESTABLISHED IN 1928) AND The East Haven News
PUBLISHED EVERY THURSDAY
MEYER BROTHERS and SONS PRINTERS
Publishers
WILLIAM J. AHERN, Editor
Alice T. Paterson, Associate Editor
THE BRANFORD REVIEW, INC.
7 Rose Street Tel. 8-2421 Branford
THE EAST HAVEN NEWS
Tel. Branford 8-2421
P. O. Box 216 East Haven
SUBSCRIPTION
$2 per year, payable in advance
ADVERTISING RATES ON APPLICATION
Material as accepted after noon Monday, October 19, 1949, at the Post Office in Branford, Conn., under Act of March 3, 1879.
The Review and The News welcome contributions from readers upon any subject of local interest. All communications must be signed. Signatures will be withheld upon request. Anonymous contributions will be disregarded.

SENATORIAL APPOINTMENT

Most of us rarely get a chance to meet personally a candidate for top political office and yet always we exercise our right to vote for our representatives and senators in Washington, unless they happen to be one of those people they seem pretty far away, and all we know about them is what we read in the papers. We venture to offer a glimpses of Chester Bowles in a whirlwind campaign tour of the town two years ago, and, doubtless, as the fall elections approach, we'll again be able to say we have personally had a look at some of the important nominees. But we don't usually have an opportunity, under informal circumstances, to meet the people who represent us in Washington.

The Republican Clubs of Branford have invited a candidate for nomination to the U. S. Senate, Mr. Prescott S. Bush, who has had a long and distinguished career of service in the Republican party, has announced his availability for a Senatorial position. He would oppose either Senator Brian McMahon or Senator William Benton, the present Democratic incumbents.

On Tuesday evening at Branford's Grange Hall, Branford and East Haven voters will have a chance to size up a candidate for this important nomination.

Mr. Bush would like to represent us in the Senate. Our government is as good as we make it. We elect the men we choose to represent us make it. If we want good government we must choose our representatives wisely. We cannot choose wisely unless we know our candidates well.

RUMMAGE SALE

The Branford Committee of the New Haven Children's Center will hold a Rummage Sale at the old Center, Mrs. H. E. H. Cox is chairman of the committee.

The Branford Review (ESTABLISHED IN 1928) AND The East Haven News
PUBLISHED EVERY THURSDAY
MEYER BROTHERS and SONS PRINTERS
Publishers
WILLIAM J. AHERN, Editor
Alice T. Paterson, Associate Editor
THE BRANFORD REVIEW, INC.
7 Rose Street Tel. 8-2421 Branford
THE EAST HAVEN NEWS
Tel. Branford 8-2421
P. O. Box 216 East Haven
SUBSCRIPTION
$2 per year, payable in advance
ADVERTISING RATES ON APPLICATION
Material as accepted after noon Monday, October 19, 1949, at the Post Office in Branford, Conn., under Act of March 3, 1879.
The Review and The News welcome contributions from readers upon any subject of local interest. All communications must be signed. Signatures will be withheld upon request. Anonymous contributions will be disregarded.

BULLARD'S
Open Thursday Till 9 P.M.
CLOSED MONDAY
Open Other Days 9:30 to 5:45
ELM STREET AT ORANGE

Upholstering
Our complete service includes—Reupholstering and repairing box springs and mattresses — Modern and antique furniture refinishing—and slip covers—all at moderate cost—and all expert workmanship.
Let us re-do your furniture with Airfoam that new luxury air cushioning
Elm City Upholstering Shop
234 WHALLEY AVENUE PHONE 8-3410 Established 1918

WHAT NOTS

By Gisa Round

The parade may be
Out of step.
Unless some bands—
Soon get hep.

Frank Kinney's Jr., and Sr., happy over Yankee victory in Boston last Tuesday ..... Fair attended the contest ..... Junior Prom slated May 20 in the Pine Orchard Club ..... Joan Austin and John Dendas are co-chairmen in charge of the class ..... Annual selection of Prom Queen and reign by faculty ..... Lone wolf training into Review office this week favors parking meters ..... Varsity Show will replace gym exhibition this year ..... Due April 28 ..... Large cast involved ..... Watch for feature story on Nathaniel Harrison House in Sunday issue ..... Ed Kingsman elated over early returns in Cancer Drive ..... Town always does well in important appeal ..... Mrs. Frances Waters stepping up publicity to make her tireless strife in Chest X-ray work slated May 9, 10 and 11 ..... Daffodils brightening up yards around town ..... Next tulips ..... Always a pleasant thought.....

School teachers are
Smart and arty,
When they give
A fashion party.

Hornet hits high school stands ..... Paper improving Hillhouse High ..... Mr. and Mrs. Louis H. Mory went to young courts the Military Ball ..... Bid for champagne dress was smart and in the latest fashion ..... Affair hit new high for formal gaiety in town ..... Daylight Saving Time just around the corner ..... Phoebe Hanks seeds slow breaking ground ..... Abolishment of borough means certainly although much opposition remains before realization ..... Don Cosgrove's proposal greeted with mixed feelings ..... Many favor the plan ..... Ivy Green and many more vehement in opposition ..... Lads wasted not time in getting into business after fire destroyed the Ice House last Saturday ..... Many Rice now year commodore of Indian Neck Yacht Club ..... Roland Brunneau to head infant organization. Looks good for grounds in Indian Neck ..... But meetings will be held at Fire House.....

Andante, from "Symphonie Espagnole", Lalo; Rosalie, Pinkham; Lift Thine Eyes, from the Oratorio Elijah, Mendelssohn; The Last Song, Rogers; Along The King's Highway, Risher; Alice Warner, Ruth Kusterer, Ruth Oliver.

Candle-Dance of the Brides of Cashmere, Weidlich; Sonata, from the Opera "Feramors", Rubinstein; Neil Osborn, Mary Devlin.

Accompists: Elizabeth Baldwin, Neil Osborn, Mary Devlin.

Local Boy Stars In College Film At Springfield

The technicolor film "Design for Tomorrow" starring East Haven's Robert G. Clark, better known as "Bud" was shown to the journalism Class at the high school on Friday, April 14. The setting was filmed at Springfield College in Massachusetts, and Bud represented one of the many boys who attend the college.

By being taken into the classrooms, offices, and recreation rooms we learned what the average student does at the school. Besides offering extensive athletic and cultural activities, the school has a high scholastic standing.

The regular meeting of the Ladies Guild of St. Mary's Church will be held this evening at 8 o'clock in the church hall. All members are urged to attend.

KANDID KWIZ

Roving Reporter
Lucky Logan — Tel. 8-2379

This week's question is; "Why don't more people attend the churches more regularly?"

I meet with difficulty once again, for those who are regular churchgoers didn't want to be quoted publicly on what they thought about people who weren't, andthose who weren't churchgoers, didn't want to be quoted on their "reasons" for not going. It was amazing to hear the variety of so-called "reasons" people had for not attending their churches.

In the biggest percent of the cases, these "reasons" were nothing but a conglomeration of pretty lame excuses, a couple of which you yourself can easily admit that she has been guilty of. They say it's the truth that really hurts, so hold your breath and prepare for a dose of the truth—with no anesthetic. And while reading this please keep in mind that famous quotation; "If the shoe fits—wear it!"

One person tells me she just can't go to church because she has to cook her Sunday dinner, and besides, "the family wants me to get dinner out of the way early, for we always go riding or visiting on Sunday afternoons."

A man said: "I can't see going to church. If you live a decent life and say your prayers, I'm sure you'll go to Heaven just as quick as those who do go to church, and then turn around and go at it week!"

Another young fellow said: "I don't like to go to church because it always seems to me that the Minister is giving me a personal lecture—he always looking right at me, and it makes me feel uneasy!"

A young women said: "I want to go to church very much, but I just don't have a decent thing to wear. If only everyone would dress more plain when going to church, instead of dressing so up-to-date and fancy, then we less fortunate ones wouldn't feel so conspicuous. I know we go to church to worship, and we shouldn't pay any attention to others around us, but when you can't afford to keep up with the Joneses' critical eye,can sure make you feel out of place, so I guess I'll just have to do my worshipping and praying at home!"

A man said: There wouldn't be enough churches to hold all the people in a town, some of us have to stay at home, so I guess I'll just be one of those who do, and let the others who go be the Disciples and I'll be just one in the multitudes who listened and lived by their learnings and teachings."

A few teen-agers said they didn't like to go to church because they liked to sleep late on Sunday mornings. Saturday nights are the only nights they are allowed to go out on dates, because of school during the week,so Sunday was really the only morning in the week they could enjoy sleeping late.

A gent told me that Sunday was his only day to get caught up on home-repairs, and other things that had to be done. When asked if he would lose much by taking out an hour or so for church, he said: "Why of course I would, I can do anything I want to in an hour!"

And then I talked with a very nice elderly lady who can no longer get to church because of her age and very poor health. She said, "I can't figure out the world of today—it keeps getting farther and farther away from God. Everything is moving so fast that people don't seem to have time anymore to sleep and visit God's House—forgetting it was He Who made this world we live in in the first place. People have no time to see, too much to do and too many places to go to be bothered with a little thing like going to church. All I have to say is: "Remember—sometime you will have to come Face to Face with God—ask yourself: When that time comes will I be able to look the Master in the eye, or will I have to hang my head in shame—go ahead—just ask yourself!"

ST. STEPHENS A. M. E. ZION CHURCH

Sunday April 23 — Junior Church Day. Wilbur Cross High School. Speaker Lillie Russell Gordon 13 years old.

3:00 Afternoon Bishop F. C. Taylor of the Tenth District of the A. M. E. Zion Conference, West Tenn. and Miss. will be the speaker at 3 P. M. the public is welcome.

TABOR EVANGELICAL LUTHERAN CHURCH

The Rev. Emil G. Swanson, Pastor
76 Hopson Avenue

Friday, April 21 —
3:30 Children's Choir rehearsal.
8:00 Adult Confirmation Class meets in vestry.

Saturday, April 22 —
Confirmation Class meets in Vestry.

2nd Sunday after Easter, April 23 —
9:00 Sheperd Sunday
9:15 Sunday School.
10:30 Native Morning Worship Sermon: "Sheep Without a Shepherd"
Full Choir will sing.
2:30 Hartford District Brotherhood Convention in Salem Church, Bridgeport.
3:30 Pastors' Engaind Conference Lutheer League Camp Reunion at Lutherwood, Lake Webster, Massachusetts.
Tuesday, April 25 —
3:30 St. Andrew's Junior Fishers meet in vestry.
Wednesday, April 26 —
7:00 Confirmation Class meets in vestry.
8:00 Luther Anns meet at the home of Mrs. Kenneth Colburn, Harbor Street, Mrs. Harold Damberg as cohostess.
Thursday, April 27 —
2:30 Tabitha Society meets in the vestry with Mesdames William Blackberry and John Holmes as hostesses.
7:45 Senior Choir rehearsal.

During 1949, there were 133 accidents which killed 163 persons while the weather was clear.

CHRISTIAN SCIENCE SERVICES

First Church of Christ Scientist, Winthrop and Derby Avenues, New Haven. Sunday service at 11 A. M. and 8 P. M. Sunday School is at 11 A. M. Wednesday evening testimonies in vestry. The Reading Room at 152 Temple Street is open week days from 9 to 5:45 and Wednesday from 9 to 6.

"Probing After Death?" will be the subject of the Lesson-Sermon for Sunday, April 23, 1950.

Golden Text is: "Prove all things; hold fast that which is good." (Thess. 5:21)

Selections from the Bible include the following: "God requireth that which is past." (Eccl. 3:15)

Corresponding passages from the Christian Science textbook, "Science and Health with Key to the Scriptures" by Mary Baker Eddy include the following (p. 294): "During the annual mass, absent members of Science may not be achieved prior to the change called death, for, we have not the power to demonstrate what we do not understand. But the human will must be broken before this task God demands us to accept lovingly and with a good grace, for as practical the material, and to work out the spiritual which determines he outward and actual."

Many motor vehicle operators become enraged at the intoxicated and dangerous acts of others of the fraternity—then they do the very things which aroused their ire when practiced by others.

Metcalf's Drug Store
EAST HAVEN

Rexall Original 1¢ SALE THURSDAY THROUGH MONDAY APRIL 20-24 INCL.
TONS OF VALUES
24 HOUR SERVICE ON PRESCRIPTIONS

Rexall puretest ASPIRIN — No foster-acting Aspirin made. 5 gr. 100's. Reg. 49c 2 for 50c
Rexall Alco-Rex RUBBING ALCOHOL Reg. 39c Pint 2 for 40c
Rexall MILK OF MAGNESIA Reg. 39c Pint 2 for 40c
Rexall Mi31 ANTISEPTIC A mouthwash of many uses. Reg. 69c pt. 2 for 70c
Rexall Petrofol MINERAL OIL Reg 59c Pint 2 for 60c
Lavender SHAVE CREAM Mentholated; brushless or lather type. Reg. 49c 2 for 50c
Lavender BATH NEEDS Bubble Bath, Bath Powder, Bath Salts. Reg. $1.00 2 for $1.01
HALF PRICE + 1¢ Cara Nome Beauty Program KITS For oily or for dry (normal) skin. Either kit. Reg. $1.50 76c

DAILY SPECIALS — Not 1 Sale But Many Bargains — Great Values for This Event
WHILE STOCKS LAST — Rexall Milk of Magnesia TOOTH PASTE Limit 3 tubes to a customer. $1.50 value 3 large tubes 59c
WHILE STOCKS LAST — LIGGETT'S J-U-M-B-O SIZE CHOCOLATE BARS Plain or almond. 3 for 43c Limit 3 bars to a customer.
ON SALE FRIDAY — "8430" Buttermilk SOAP Box of 6 cakes. Limit 1 box—while stocks last. Reg. 59c 39c
ON SALE SATURDAY — Elegant FACIAL TISSUES Pkg. 300 3 for 44c Limit 3 boxes, while stocks last.

You can depend on any Drug Product that bears the name Rexall
All-Occasion GREETING CARDS Box of 21 different cards for every occasion. Reg. $1.00 box 2 for $1.01
Helen Cornell HORMONE CREAM 1 7/8 ounce jar. Reg. $1.00 2 for $1.01
Rex-Maid Household GLOVES Natural latex, sizes 7-9. Reg. 75c 2 for 76c
Lord Baltimore GOLDEN NOTES 10 different lithographed notes, 10 envs. Reg. 50c 2 for 51c
Adrienne COSMETICS 2 identical items. Reg. 75c 2 for 76c
TOOTH POWD. Briten Ammoniated. 6 oz. Reg. 49c 2 for 50c
GYPSY CREAM relieves sunburn. 8 oz. Reg. 59c 2 for 60c
COLD CREAM Theatrical . . . pound. Reg. $1.00 2 for 1.01
TOOTH BRUSH Klenzo . . medium size. Reg. 15c 2 for 16c
BORIC ACID powder or crystals . . 4 oz. Reg. 29c 2 for 30c
EYE LOTION Rexall Eyelo . . . . 8 ounce. Reg. 59c 2 for 60c
QUIK-SWABS cotton-tipped . . . 100's. Reg. 27c 2 for 28c
NURSER Stork, 8 oz. btl. complete unit. Reg. 35c 2 for 36c
WATER BOTTLE Victoria 2-quart . . . Reg. $1.89 2 for 1.90
CREAM DEODORANT Rexall. 1 1/2 oz. Reg. 50c 2 for 51c
TINCTURE IODINE U.S.P. . . . 1 ounce. Reg. 25c 2 for 26c
GLYCERIN SUPPOSITORIES . . . 12's. Reg. 35c 2 for 36c
COUGH DROPS Aspirex . . . . . Reg. 10c 2 for 11c
FUNGI-REX for athlete's foot . . 1 1/2 oz. Reg. 63c 2 for 64c
Cosmetic Items Subject to Federal Tax
Hear Them on NBC Every Sunday Eve. PHIL HARRIS & ALICE FAYE on our RADIO SHOW

FOR 100% PROTECTION--- AND BETTER CARE
USE CENTRAL'S 9 POINT SCIENTIFIC FUR STORAGE

$3.00 *For Furs* *$100 Minimum Value*

$1.50 *For Fur Trimmed Coats* *$50 Minimum Value*

1—BUTTONS AND LOOPS Reinforced at No Charge
2—ALL OPEN LINING SEAMS Sewn without Charge
3—AIR-BLOWING Removes Dust and Foreign Substances
4—DE-MOTHING By approved Lethol-Method Destroys All Moth Life
5—INSURANCE From Pick-Up Through Delivery
6—SAFETY In our own Fire Proof Vault located on Premises.
7—INSPECTION Master Furrier Report to you on condition of your Furs
8—YOU MAY RECLAIM Your Garments without Advance Notice
9—YOU MAY INSPECT Your Garments at anytime during Storage Season.

Central Cleaners
332 MAIN STREET PHONE 4-0070 EAST HAVEN
We Have Your Free Copy of FUR CARE and the FUR DICTIONARY

RUTH AVERILL HARRISON WAS MARRIED SATURDAY TO MR. JOSEPH M. LAICH

In one of the prettier weddings of the spring season at Trinity Church at 4 last Saturday afternoon, Miss Ruth Averill Harrison, daughter of Mr. and Mrs. Irving Nelson Harrison of 114 East Main Street, Branford, was married to Mr. Joseph Michael Laich, son of Mr. Michael G. Laich of Maple Street, Branford, and the late Anna Laich. The Rev. J. Edson Pike officiated at an altar decorated with white flowers and candelabra.

Miss Robin Smith, soloist, presented "The Lord's Prayer" and "O Most Perfect Love."

Given in marriage by her father, the bride wore a white nylon organdy gown fashioned with a ruffle at the neckline, long fitted sleeves, fitted bodice falling into a bouffant ruffled skirt and a train. Her veil, Juliet cap made of the same material as the dress with a veil of French illusion and orange blossoms. She carried a prayer book with a shower of stephanotis and lilies d'amour.

Mrs. Joseph L. Russell Jr., sister of the bride and matron of honor, wore an off-shoulder gown of white marquisette with green polka dots and with a velveteen sash. She wore a green ribbon, and carried purple helmet.

The bridesmaids were Miss Barbara Merritt of Hamden, Mrs. William Nygard, Mrs. John Callachan, a cousin, and Miss Ruth Joseph. Joseph Schmitz, the bridegroom's cousin, all of Branford, wore gowns served in the U. S. Marine Corps. rose. They wore rose net helmets and carried lavender lilacs.

Mr. Steven Kobasz of Branford was the best man. Ushers were Mr. George Laich, the bridegroom's brother; Mr. John Russell, Mr. Joseph Kilmas and Mr. Rudolph Marrone, all of Branford.

There was a reception in the bride's home. Mrs. Harrison wore a gray blue crepe gown, a white hat trimmed with roses, and a corsage of sweetheart roses and sweet peas.

The couple left for Florida. For traveling the bride wore a navy and white checked suit, a navy and white straw hat with blue veiling, navy accessories, and a corsage of spring flowers. After May 1 they will live in Windmill Hill, Branford.

Mrs. Laich was graduated from Colby Junior College. Mr. Laich served in the U. S. Marine Corps.

The bride was honored at miscellaneous showers given by Mrs. William Nygard and Mrs. John Callachan in the home of the latter's mother, Mrs. Irving C. Jacocks in Branford, and by Mrs. Joseph Kilmas, sister of the bridegroom, in her Branford home, and at a family dinner last Sunday in the home of Mrs. Irving W. Harrison in Main Street, East Haven.

Barbara Anstey Is Betrothed To Mr. John Craig

Mr. and Mrs. Harris Anstey of 175 Hemingway Avenue, East Haven, announce the engagement of their daughtir, Barbara, to Mr. John Craig of 37 Elm Court Extension, East Haven.

Mr. Craig served with the Army during the war for four years. Miss Anstey was graduated from East Haven High School in 1947. The couple expects to be married next Spring.

Bernice Gehrke, Alfred E. Dohna Will Be Married

Mr. and Mrs. Frank H. Gehrke of 262 Yale Avenue New Haven announce the engagement of their daughter, Bernice Frances, to Mr. Alfred Eric Dohna, son of Mr. and Mrs. Eric Dohna of East Haven.

Miss Gehrke attended Syracuse University, Syracuse, N. Y.

Mr. Dohna was graduated from Yale with the class of 1944. He served as a lieutenant (j.g.) in the Navy in World War II.

The engagement was announced formally, Sunday afternoon at a tea given in Miss Gehrke's home.

Ann Delorenzo Becomes Bride Of A. Guarino

Miss Ann DeLorenzo, daughter of Mr. and Mrs. Harry E. DeLorenzo of 59 Ashland Place, New Haven was married last Saturday morning to Mr. Anthony J. Guarino, son of Mr. and Mrs. Pasquale L. Guarino of 30 Auburn Street, New Haven. The ceremony was performed by the Rev. Daniel J. Golden at 10 o'clock in St. Vincent dePaul Church before an alter decorated with Easter lilies and palms.

Nuptial music included "I love You," "Ave Maria," "Panis Angelicus," and "Because." Miss Mary Angelini was soloist.

The bride, who was given in marriage by her father, wore an old fashioned gown of candlelight satin trimmed with a rose-petal-point bustle. Her fingertip length veil of French illusion fell from a crown of orange blossoms and she carried a prayer book and a bouquet of stephanotis marked with an orchid.

The bride's sister, Miss Mary DeLorenzo, served as maid of honor. She wore a blue green satin and tulle gown, a picture hat trimmed with yellow rosebuds, and she carried a cascade of yellow roses accented with pink sweet peas. The bridesmaids were Mrs. Susan Idarola, cousin of the bridegroom, Miss Susan Pascarelli, and Mrs. Angelo DeCilia. They wore canary yellow satin gowns trimmed with lace, a picture hats, and carried bouquets of spring flowers.

Mr. Frank P. Cosco of New York and this city, cousin of the bride, served as best man. Ushers were Messrs. Joseph Louis and William Guarino, brother of the bridegroom.

Following the ceremony, a dinner and reception were held in the Astor Restaurant, Grand Avenue. Assisting in receiving guests, the bridegroom's mother wore a dusty rose frock, black hat, and an orchid corsage. She was assisted by the bride's mother who wore a dusty rose blue frock, a navy blue hat, navy accessories, and an orchid.

When the couple left on a wedding trip to New York and Washington, D. C., the bride wore a navy blue embarding suit, a navy blue sailor hat trimmed with French lace, and navy blue accessories, and mink scarve.

After April 24, the couple will reside in 57 Ashland Place.

Mr. Guarino attended the Junior College of Commerce, and served two years with the U. S. Army in the European and Pacific theatres of operations.

Teacher's League Planning Fashion Display In May

The Branford Teachers League will hold its annual card party and fashion show on Wednesday evening, May 17 in St. Mary's Church Hall. The Mary Regan Shop of New Haven will present a children's style show. Miss Frances Gobla, a member of the faculty will be narrator and Mrs. Raymond E. Pinkham will play the violin during the show. There will also be a white elephant table and a home cooked food sale. Tickets may be purchased from members of the league. The proceeds will be used toward the League's scholarship fund."

Joan Marie Lynch, D. G. Renchy Engaged

Mr. and Mrs. Stephen C. Lynch of 3 Jamaica Court, East Haven, announce the engagement of their daughter, Joan Marie, to Mr. Dorman Gerrish Renchy, son of Mr. and Mrs. William Renchy of 122 Gerrish Avenue, East Haven.

The Democratic Women's Club of East Haven will meet at Carnevale's Colonnade Thursday evening at 7 o'clock.

Miss Cecelia Paiot of Bradley street is ill at her with a virus cold this week Miss Poirot is employed in the Town Clerk's office.

Mr. Cliff Weaver, bookkeeper in the Town Hall is a patient in the New Haven Hospital.

Snuff out your pipe ashes before throwing them into wooded areas.

Betty Jane Cooper To Wed David Moore

Mr. and Mrs. R. A. Cooper of Meadow Street, East Haven, announce the engagement of their daughter, Betty Jane, to Mr. David E. Moore, son of Mr. and Mrs. E. J. Moore of Prospect Road, East Haven.

Cut 'n Sew
292 MAIN ST., EAST HAVEN
TEL. 4-4949

FINE FABRICS Including Bates, Fruit of the Loom, Indian Head, etc.
FINE YARNS Including Botany No-Dye-Lot
FINE UNDERWEAR Including Stardust Bras, Slips, Panties, etc.
FINE COTTON CASUALS, Colorfast Washables, Including Bolero Sundresses.
HOSE Including Factory Guaranteed Spellbound and Kitsbury
SEWING AND KNITTING ACCESSORIES OF ALL KINDS

Garden Club To Witness Kodachromes

The Garden Club of East Haven will meet on Wednesday, April 26, at 2 P.M. in the Hagaman Memorial Library. Mrs. John E. Croumey will preside.

Mrs. John P. Barclay and Mrs. William Jaspers, Program Chairmen, have selected Kodachrome slides of the Federated Garden Club competition of various clubs in Connecticut and the Hartford Times Spring Flower Show of 1949. These will be shown by Mr. Matthew Cerney of the East Haven High School.

Mrs. Leverett C. Clark, Hospitality Chairman, has named Mrs. Earle R. James as hostess. She will be assisted by Mr. Leonard Jackson, Mrs. Harry A. Johnson and Mrs. Harry Lewis. The table arrangement will be made by Mrs. Frank T. Flood, Mrs. C. Leslie Burgess will preside at the tea table.

A nominating committee will be named who are to present a slate of officers to be elected at the May meeting.

At a luncheon recently held at the home of Mrs. John E. Croumey the following chairmen were appointed for the Flower Show: General Chairman, Mrs. Leverett C. Clark; Co-chairman, Mrs. John E. Croumey; Staging Mrs. Francis T. Flood; Judges and Awards, Mrs. John P. Barclay; Secretary of Show, Mrs. William Jaspers; Hospitality, Mrs. George Wagner and Treasurer of Show, Mrs. Sherwood H. Breusinger.

Mrs. Earle R. James is Chairman of the Horticultural Exhibits and Publicity of Show.

Sport Instructors Feature Dad's Night

The Indian Neck P.T.A. held a father's night supper recently at the Waverly Hotel, Branford Neck. Mr. L. A. Lewis was master of ceremonies. Mr. Lewis introduced the speakers, Mr. Warren Sampson and Miss Virginia Moessmang of the physical education department at the local Junior and Senior High schools, Supt. of Schools, Raymond E. Pinkham gave a brief talk on the two new schools. A musical program followed. Those taking part were Mrs. V. J. Cavallaro, Mrs. Arthur Hallden, Miss Joan Hallden and Mrs. George Gullick.

Cousins Will Speak In New Haven On Monday

Norman Cousins, the well-known editor, writer and lecturer, will be the speaker for the United World Federalists petition rally at the Hillhouse High School Auditorium, 85 York Square Place, New Haven, on Monday April 24th at 8:00 P.M. This meeting is open to the public and no admission will be charged.

Norman Cousins, a resident of Norwalk, is Editor of the Saturday Review of Literature, America's oldest literary magazine, is Chairman of the Governor's Post-Finding Commission on Education, and is a member of the United World Federalists Executive Committee and Executive Council.

MOTHER'S DAY SERVICE

On Mother's Day, May 14th in St. Mary's Church at 3:30 o'clock in the afternoon, there will be the Crowning of the Blessed Mother. Monsignor Luther James O'Connell, of Laurelton Hall will preach the sermon.

Half Hour Club Hears Reports At Session Here

The Branford Half-Hour Reading Club met at the home of Mrs. Michael J. Carpinella on Thursday, April 13. Mrs. George J. Rouser, president, presided and reports were given by Miss Harriet Cox, secretary and Mrs. Alden J. Hill, treasurer.

Announcement was made of the County Women's Club meeting at Mt. Carmel Congregational Church, Thursday, April 27. National Club in Boston, May 29-June 3. State meeting at the Taft May 24.

The speaker of the afternoon, Dr. May Hall James of the New Haven Teacher's College gave a most interesting and instructive talk on the subject of the "Role of Marriage and Family in the British-American History". Canada is the third largest country in the world, the largest Russia and China second. Population of Canada is 14 millions. The government was described at length and the different parties explained. At present the Liberal party is in control. There are great resources in Canada, food, copper, gold and timber—also tourist trade with the many historical spots to visit. The maritime countries were described at length and maps were shown. Two books were suggested to be read, "History of Nova Scotia" by C. G. Campbell, "Here's to Canada" by Dorothy Duncan. In closing Dr. James spoke most enthusiastically concerning the future of Canada—that it will steadily move forward to acquire world trade, and with its great water power and timber land buildings much can be accomplished. A delightful social hour followed. Mrs. Samuel A. Griswold and Mrs. Herbert W. Dean presided at the charmingly arranged tea table.

Holy Name Breakfast Due May 28

The Annual Communion Breakfast of St. Mary's Holy Name Society will be held in the Church Hall on Sunday, May 28. Members of this Society will attend the 7:30 o'clock Mass in a Body, being escorted by the Color Guard of the John Barry Assembly Fourth Degree, Knights of Columbus of New Haven. The Mass will be celebrated by Rev. Father William Whibey, Chaplain of the Society.

After Mass, members will proceed to the Hall where Breakfast will be served by the ladies of the parish under the chairmanship of Mrs. John R. Waters.

John J. Bombolski, general chairman, advises that the principal speaker will be Rev. Father Arthur Riley, who is at the present time writing the history of the Knights of Columbus. During the breakfast there will be solos by Miss Betty Lasko and Mr. Sal DeLise, with piano selections by Mr. Charles Cilasko of New Haven.

Town Clerk Frank J. Kinney, Jr., will act in the capacity of Toastmaster.

Committees selected by the chairman are as follows: Arrangements and decorations, Reginald Ashor, Joseph Donadio, John Sudac, Frank J. Kinney, Jr., Edward B. Lonergan and John Bombolski; Tables, Jerry J. Collins, Jr., Edward Higgins, Godfred Georg, John Donnelly, Joseph Zukowski and Walter Lynch; Publicity, Edward B. Lonergan.

Chairman of the ticket committee, William Shaughnessy advises that tickets are now out and can be procured from him or any member of the above committees, and those anticipating on attending this Breakfast should purchase their tickets now so proper accommodations can be made.

Heavy Slate Of Activities At Canoe Brook

The Executive Board of the Canoe Brook P. T. A. will hold its April meeting on Tuesday, April 25th, at the home of Mrs. Joseph Ifkovic of Cherry Hill Road.

A successful public-spagetti dinner was held in the high school last week which benefitted the Branford School's Scholarship Fund and the Canoe Brook P. T. A. Mrs. Joseph Ifkovic was chairman of the event and was aided by co-chairman, Mrs Raymond Evans. Assisting were the Mrs. Frank Torino, Joseph Shilinski, Peter Moleski, Paul Hatch, Arthur Sachs, Mildred Porter, Harold Mullen and Pasquale Amarant.

Recently the Canoe Brook P. T. A. April meeting was highlighted by a talk by the Rev A. W. Jones, pastor of the First Baptist Church. His subject was, "The Upbringing of Children in the Home and the Process of Growing Up."

The nominating committee offered the following list of officers for the coming year: Mrs. John Kaselinas, President; Mrs. Paul Hatch vice president; Mrs. Arthur Sachs, secretary and Mrs. Mildred Porter, treasurer.

The Mrs. Carlton Miller and William Devlin were appointed delegates to the state P.T.A. convention being held in Hartford yesterday and today.

EARL COLTER
"THE PHOTOGRAPHER IN YOUR TOWN"
228 Main St., Branford
Phone 8-3511

AS SEEN IN HOUSE & GARDEN
Talk of the Terrace . . .
SALTERIN'S fashionable furniture stays outdoors in all kinds of weather . . . keeps its good looks! Of wrought iron, seat and back are of expandable metal mesh, contour-shaped for comfort. Its Neva-Rust process guarantees it rust-proof for six years.
ORANGE ST. at CROWN

Chamberlain's
OPEN MONDAYS
OPEN THURSDAY TIL 9 P. M.

Foulard Travel Robe
$7.95
"Washable"
"In The Bag"
SHOP OF JENKINS
996 CHAPEL STREET
At The Taft
OPEN MONDAYS

RE-UPHOLSTERING
At Moderate Cost . . .
By Expert Craftsmen
Castle Shop
DECORATORS
Designers and Manufacturers of Living Room Furniture
All work done right on our premises
PHONE 4-1693
228 MAIN STREET EAST HAVEN

FROM ENGLAND!
Authentic Jacobean Pattern
TREE of LIFE
EMBOSSED WALLPAPER
Free Samples Sent!
W. H. L. Lloyd Inc.
48 WEST 48th ST., NEW YORK 19, N.Y.

SAVES TIME
PERSONALIZED Check Plan
AT SECOND NATIONAL BANK
Pay bills by Personalized Check Plan. Keeps your accounts straight, saves time and furnishes receipt. Low cost, 10c a check. No charge for deposits. You receive free a wallet-type check book with your name stamped in gold and your name printed on each check. Come in and start your account today.
THE SECOND NATIONAL BANK OF NEW HAVEN
135 Church St., (Next to the Post Office)
Member Federal Deposit Insurance Corp.
Member Federal Reserve System

Lucas Studio
265 MAIN ST.—ROOM 9
EAST HAVEN PHONE 4-3939

CAN SPIRITUAL IDEAS MEET YOUR HUMAN NEEDS?
Attend a free lecture entitled
"CHRISTIAN SCIENCE AND THE BUSINESS OF LIVING"
By Hershel P. Nunn, C.S.B.
OF PORTLAND, OREGON
Member of the Board of Lectureship of The Mother Church, The First Church of Christ, Scientist, in Boston, Massachusetts
TUESDAY, APRIL 25
8:15 p. m. in
TROUP JUNIOR HIGH SCHOOL
Edgewood Avenue at Beers Street, New Haven
FIRST CHURCH OF CHRIST, SCIENTIST, New Haven, Connecticut
All Are Cordially Invited

there's magic underfoot in . . .
GLAMOUROUS GORDON NYLONS
featuring an entirely new concept of comfort
a cushion sole completely concealed, even in open shoes and sandals.
Walk for miles, dance for hours . . . in lovely sheer Gordon nylons, always comfortable on soft, absorbent cotton soles. You'll find a new kind of foot comfort, and only nylon shows through open heels and toes. You'll love the new style welt, with its protective run-stop and two pretty lace inserts.
Gordon HOSIERY
15 and 30 denier . . . in seasonable shades
ROBBINS DEPT. STORE
228 MAIN STREET TEL. 8-1035 BRANFORD

NATIONAL BABY WEEK April 30-May 6

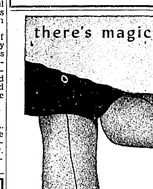

"LET'S GIVE MOTHER A PORTRAIT FOR MOTHER'S DAY"
A portrait of her youngest is the nicest gift idea for the nicest person you know . . . and, here is our studio, ready to do everything in our power to see that you get a portrait that will please both you and her.

ENGAGED GIRLS
NEW MOTHERS
NEWCOMERS
NEW HOMEMAKERS
TEEN-AGE GIRLS
This lovely basket of gifts is awaiting you, if you are a Newcomer to the city, have just become engaged, are a New Mother, have just moved to a new address within the city, or just become Sweet Sixteen. This basket of gifts comes to you as an expression of goodwill from public spirited local merchants. There's nothing to buy. No obligation. Phone your Welcome Wagon Hostess below and arrange to receive these gifts.
Welcome Wagon
NEW YORK • MEMPHIS • LOS ANGELES TORONTO
Phone New Haven 9-4139

APRIL SHOWERS
Mean It's Time To . . .
1. Get Out Summer Togs
If you haven't already gotton out your spring and summer clothes, hot weather is going to catch you soon. Let us clean and press them to spic-and-span freshness for you. Alterations, too, in case your dimensions have changed.
2. Store Winter Clothes
Bring us your winter clothes for moth-proof storage and relieve yourself of worry and bother. If you prefer, we will clean them and place in cedar-lized bags for your own storage. Just call us . . . we'll do the rest.
Pick-up and Delivery Service
Phone Branford 8-0420
Frank Kaminsky Cleaners
7 South Main Street, Branford
OPPOSITE THE LIBRARY

Momauguin News

Mrs. Joseph O'Connor — Tel. 4-1144

Masses at St. Clares Parish, Momauguin are 8:30 and 10:30 o'clock.

Masses at St. Clare's Church daily at 7:30 A. M.

Confessions every Saturday afternoon at 4 o'clock.

Christ church, Momauguin branch Rev. Alfred Clark, rector, 9:30 a.m. Morning Prayer and sermon.

Regular Friday evening pinochles at Bradford Manor Fire House, Green street, 8:30 p.m.

The Y.P.F. of Christ Church of Momauguin Christ Church will sponsor a carnival and dance on Saturday April 29 from 3 to 11 P.M. There will be home made food on sale. The public is invited.

Mr. and Mrs. Joseph St.-Or, of 85 Henry Street have returned home after their trip to Bermuda.

Mr. and Mrs. Joseph Toth, of Fort Lauderdale, Fla., and father of Mrs. Charles R. Hoffman of Momauguin Grove, died of a heart attack. Burial will be in Fairfield, Conn.

Announcement is made of twin sons, Peter Robert and Paul Rodney to Mr. and Mrs. Harold W. Ryder, (Elizabeth Kinney) at 251 Cox Avenue on April 8.

The following appointments were made, effective September, 1950 at a school board meeting this week. Miss Dorothy Jane Richmond Street, Miss Elaine Peterson of New Haven to teach in Momauguin School. Miss Jacqueline Callahan of 74 George Street to teach science and mathematics in the High School.

The Cub Scouts of Momauguin Pack No. 6 will hold the monthly pack meeting on Wednesday evening at 7:30 P. M. in the Bradford Manor Hall. This meeting is open to cub scouts and parents, and boys between 8 and 10 interested in becoming cub scouts. Each den will present a puppet show prepared at the weekly den meetings The program will include refreshments served by the mothers of Den 4, led by Mrs. Morman.

Mr. and Mrs. Wayne Elrick of New Haven were visitors at the home of Mr. and Mrs. Charles R. Hoffman of Momauguin Grove the week end.

Mr. and Mrs. Maurice Hoffman and son, Kent of New York were visitors at the home of Mrs. Charles Caron of Palmetto Trail this past week.

Old Stone Church Issues Calendar For Coming Week

Friday, April 21
8:00 P.M. Meeting of the Passion Play Group in the Parish House.

Saturday, April 22
8:00 P.M. and Mrs. Club Dance-Easter Party in the Parish House.

Sunday, April 23
Council Sunday
9:45 A.M. Church School
11:0 A.M. Morning Worship Service. Dr. John Gregory, Executive Secretary of the New Haven Council of Churches, will preach. Easter Anthems will be sung by the Intermediate Choir.
4:30 P.M. Junior Pilgrim Fellowship.
7:00 P.M. Senior Pilgrim Fellowship.

Thursday, April 27
6:30 P.M. Choir rehearsal for the Junior Choir.
7:30 P.M. Choir rehearsal for the Intermediate Choir.
8:30 P.M. Choir rehearsal for the Senior Choir.

There are three alibi's which carry no weight but do bring stern censure in a traffic court. They are: I didn't see — I didn't know — I was late and in a hurry.

Linden Rest Home and Convalescent Hospital

Mrs. Kay Anastasio, Prop.
Registered Nurses in Attendance Day and Night
Carefully Prepared Meals
PHONE 4-5828
81 MAIN STREET EAST HAVEN

BABIES — NEW AND OLD

By Edith Johansen

The plans for extra jobs I've had, And always turned out pretty bad, As I myself am readily admitting; But I consider it good luck The day we great idea struck That I should start to do some babysitting.

Wee Marilyn — new model — thinks It's time to talk; she seldom drinks If I as babysitter bring her noonday feeding, or supper.
She laughs and yawns and nets so cute,
She'd melt the very toughest brute; But at the meals she needs a little pleading.

And as I might as well have two, The neighbor brings her little Sue With bottle, crib and quite a few devices.
Sue will goodnaturedly repose, And count her fingers and her toes Until her time to get a change arises.

The baby food my grandpa knew Was milk and mush till he grew two; And vitamins were not as yet invented.
No milk was ever pasteurized
No diapers were sterilized
And that made grandpa sore and discontented.

The streamlined kids we now have seem such a healthy, happy lot, And very rarely act the least peevish.
— Unless, of course, they're soaking wet
And feel they've got to fuss and fret Till they've been washed and oiled and had their bottles filled at times we fail. He is always willing to give a ride or carry again.

But one thing which God cannot put up with is a coward. One who puts his hand to the plow to tend his fields, and then turns back, there is no possible excuse for the Christian turning back from the work he has promised to do in the vineyard of our God.

God never promised a bed of roses for his ministers but he promised his disciples, his followers, tribulation, hard knocks, persecutions, railings and revilings. But all these trails and persecutions, must be, for His Namesake. Some times we delude ourselves and think some of our tasks are created of God, but many times we do our own wills, and not the will of God. If we do not do our tasks according to the will of God, then how can we expect God to bless us, and make our undertakings successful.

There are many things which are done under the guise of so called Christian service, which are wrong, and do not belong in Christ nor to His church You cannot serve God and serve Mammon. The usefulness of the Church of Jesus Christ must not be invaded with the vanities of this world. If you hunger and thirst after the things of this world then leave the church and lead a worldly life. Do not drag the sacred and Holy things of the Church or of God through the dust and dirt of the world. Only clean glory surrounds such efforts, and certainly no prestige or honor to the church. Let the world play with its own toys, and keep its Holy things of our God and our blessed Christ, pure and separate. He His Christ, died to save souls, not to entertain them. His church has no reason to exist, save as a soul-saving institution. She must keep her skirts clean and unspotted from sin. Nothing can take the place of the consecrated sacrifice. "A broken and a contrite heart."

Harry W. Brinley

World History Class Studies Nordic Country

This is the third in a series of articles being prepared by the World History Classes at the East Haven High School, the first, Ireland, the second, Iceland, the last featured Russia and Ireland.

Following is a review write were Michael Montesanti, Paul Goss and Peter Russell.

The text article in this series will be Denmark and the fifth, Japan.

NORWAY

We decided to study Norway because she has always been in the world's spotlight. Like her Nordic neighbors, she had always remained a tranquil nation—until the German invasion in 1940.

Norway occupies the western half of the Scandinavian peninsula. A glance at the map shows that Norway is only a short distance from northwest Russia. This latter fact shows the real danger of an aggressive move by way of Norway's northern shores.

Norway, "Land of the Midnight Sun," is made up of mountainous glaciers and little arable land. One outstanding feature of Norway's coastline is the scenic fiords.

Because of Norway's poor agricultural possibilities, she has developed other resources such as hydro-electric power, fishing, mining timber, manufacturing and trapping.

The expansion of her commerce has resulted in the development of the largest peacetime merchant marine in the world.

The capital and seat of government is at Oslo.

Norway is a constitutional monarchy with a parliament elected every three years. All men and women over twenty three years of age may vote.

In 1940 when the Norwegian government came back from exile, they held their first election in eight years.

The king at present is Haakon VII, the prime minister is Einar Gerhardsen, the foreign minister is Halvard M. Lange.

Norway was in the early 800's Norway has been, from time to time, part of Sweden and Denmark. But in 1905 Norway became an independent monarchy.

During World War I, Norway, although neutral, suffered heavy ship losses from German submarines. For the same strategic reasons, Norway was invaded by the Germans in World War II.

Among the prominent people in Norwegian history have been Leif Erickson, Edward Grieg, Sigrid Undset, Roald Amundsen, Hendrich Isben, and Edward Munch. Heading the list in present day affairs world, no doubt, the Trygve Lie, Secretary-General of the United Nations. Other prominent names of today would include Crown Prince Olav and his wife Princess Martha, Kirsten Flagstad, and Wilhelm Munthe de Morgenstierne, ambassador to the United States.

Norway is one of the smaller nations lying between two power blocks the western countries and Russia. Because of this position, Norway is in the world's spotlight to-day.

Women Republicans To Hear Speakers

The Women's Republican Party of East Haven will meet on Thursday evening, April 27th at 8 P. M. in the home of Mrs. Charles Miller of 63 Bradley Avenue. A covered dish supper will be served at 6:30.

Mrs. George Grady of New Haven and Mrs. Robert Eaton, president of the New Haven County Women's Republican Club, will be present.

Hostesses will be Mrs. Raymond Moore and Mrs. Augustus Merrill. Mrs. Frank Barker is president of the club, here.

As Mr. Brinley Sees It

"Whither shall I flee from thy presence, If I take the wings of the morning, and dwell in the uttermost parts of the earth, there shall thy hand find me".

In momentu of great fear and anxiety we all have a desire to fly away from everything and from everybody. When failure has dogged our footsteps, then things we would have done and thought to have accomplished, have all failed us, then emes to us a desire to flee, to fly from that we know, and which we hold most dear. Of course it is possible to fly from the eyes of man. But there is no such thing as hiding from the eyes of God. We cannot go from God for God is everywhere. His eye is even on the sparrow. The hairs of our head are numbered and every thing in heaven and on earth and in the sea must be accounted for. We can not hide from God. No secret is hid from Him. Even the thoughts of our hearts are open to him.

The mistakes we make can be corrected. The sins we commit can be forgiven. Our down sitting and our uprising is fully known to God. We cannot hide our sins or our ills from his eye. Behold He that keepeth Israel, neither slumbers nor sleeps.

Sometimes in our pride and bulging ego we attempt things which are far beyond us. Things we are not fitted to do. Things we have been called upon to do. Then cometh the day of reckoning and before a fall. But God is very kind and merciful, no matter how many times we fall, no matter how many times we fall, he is always willing to give a helping hand.

But one thing which God cannot put up with is a coward. One who puts his hand to the plow to tend his fields, and then turns back. There is no possible excuse for the Christian turning back from the work he has promised to do in the vineyard of our God.

God never promised a bed of roses for his ministers but he promised his disciples, his followers, tribulation, hard knocks, persecutions, railings and revilings. But all these trails and persecutions, must be, for His Namesake. Some times we delude ourselves and think some of our tasks are created of God, but many times we do our own wills, and not the will of God. If we do not do our tasks according to the will of God, then how can we expect God to bless us, and make our undertakings successful.

There are many things which are done under the guise of so called Christian service, which are wrong, and do not belong in Christ nor to His church You cannot serve God and serve Mammon. The usefulness of the Church of Jesus Christ must not be invaded with the vanities of this world. If you hunger and thirst after the things of this world then leave the church and lead a worldly life. Do not drag the sacred and Holy things of the Church or of God through the dust and dirt of the world. Only clean glory surrounds such efforts, and certainly no prestige or honor to the church. Let the world play with its own toys, and keep its Holy things of our God and our blessed Christ, pure and separate. He His Christ, died to save souls, not to entertain them. His church has no reason to exist, save as a soul-saving institution. She must keep her skirts clean and unspotted from sin. Nothing can take the place of the consecrated sacrifice. "A broken and a contrite heart."

Harry W. Brinley

Honor Roll

Continued from page one

and Frank Maisano.

FRESHMAN HIGH HONORS

College Course; Marion Doolittle, Shirley Kaiser, Carol Lepone, Douglas Murray, Barbara Norden, Charles Woychowski, Gertrude Raschke, Barbara Crampton, Ralph Fungo, Gladys Gery, Cynthia Koerber, Gayle Knight, Vincent Pacillio, Vincent Bruno, Judy Johnson, Lowell Nelson and Ellen Lanesa.

Commercial Course; Theresa Vitumonte.

General Course, Barbara Zito.

REGULAR HONORS

College Course; Edwin Post, Virginia Thomson, Louise Whitney, Yvonne Guillotte, Linda Laine, Jean Brockett, Barbara Garrity, Betty Campobasso, David Mawney, Concetta Terrazano, Lorraine Whitney, Arlene Hoyt and Bruce Cargill.

Commercial Course; Harriett Brown, Sandra Yorks, Gladys Gedney, William Jacobson, Joseph Vitale and Marian Clark.

HIGHT GRADE

HIGH HONORS

Thomas Bowden, William Curtiss, Nancy Freeman, Malvina Montgomery, Eileen Smith, Rochelle Balzano, Patricia Carlson, Carol Dolan, Carla Hosmer, Dorothy Johnson, Marion Parlio, Irene Skrinski, Winifred Venus, Carol Copeland, Florienne Elliott, Phyllis Gamache, Frances McCrodden, George Wagner, John Esposito, Richard Maher, Anthony Massari, Francis Zamplollo.

REGULAR HONORS

William Clapp, George Curry, Robert Downey, Julianne Hall, Robert Davison, Phyllis Ghinetti, George Mcoll, Joseph Heller, Elaine Malinowski, Alice Mallet, Dorothy Scharf, Alphonse Acampora, Henry Heffernan, Joseph Norden and Eleanor Pajeski.

SEVENTH GRADE

HIGH HONORS

Marie Alirul, Carol Barringham, Jo-Anne Wolfe, Edmund Sullivan, Catherine Colwell, Carol Bishop, Sheila Korngiebel, Elizabeth Kurta, Liane Beckwith, Phyllis Fliggerald, Joanne Leary, Linda Proach, Sylvia Shank, Rosly Bertolini, Barbara Brinkman, Linda Jacobson, George Kane, May Paolilio.

REGULAR HONORS

Theresa Cricchi, Lois Judge, Kay Lawler, James Navracel, Nell Russo, William Webster, Julie Boyer, Judy Cross, Barbara Lenastrom, Carol Moosdorf, Connie Santanelle, Robert Standish, Anthony Giannotti, Shirley L'Heureux, Elizabeth Murray Sybil Provost, Carolyn Velardi, Richard Weed and Vivian Zampano.

Women Republicans To Hear Speakers

Continued from page one

SCHIRMER and DAUENHAUER REAL ESTATE
Phone 4-1355
300 Main St. East Haven

OLD MILL ANTIQUE SHOP
Restoring Antiques Wanted
Nils Ahlberg
Saltonstall Place and Main St.
Phone 4-2610 East Haven

A.C.P. Electrical Service, Inc.
INDUSTRIAL, COMMERCIAL and RESIDENTIAL WIRING
COMPLETE LINE OF ELECTRICAL FIXTURES APPLIANCES AND SUPPLIES
467 Main Street East Haven

MOMAUGUIN
CHIEF OF THE QUINNIPIACS
Carnevale's Colonnade
MOMAUGUIN-ON-THE-SOUND
Dining at its Best Parties, Banquets
Hunt Suppers
EVERY THURSDAY NIGHT
$1.50 per person
ALL YOU CAN EAT
Some say the old Sachem Momauguin presides in spirit during the Thursday night Hunt Suppers, gratified that his desire to be remembered has reached over 300 years.
For Reservations—Phone 4-4286

We're Still Open
AMATO'S RESTAURANT
AT MOMAUGUIN

Capitol Theatre
281 MAIN ST., EAST HAVEN
Sun., Mon., Tues., April 23-24-25
Claudette Colbert in
Three Came Home
ALSO
Kazan
Wednesday, April 26
Cary Grant, Myrna Loy
Shirley Temple in
The Bachelor and the Bobby-Soxer
—ALSO—
Out of the Past
Thurs., Fri., Sat., April 27-28-29
William Holden, Joan Caulfield
Dear Wife
—ALSO—
Whirlpool

CHRIST CHURCH NOTES
Sunday April 23rd —
2nd Sunday after Easter —
8:00 a.m. Holy Communion
9:30 a.m. Church School
11:00 a.m. Morning Prayer and Sermon. The Rev. John O. Magee, D. D. Minister to Episcopal Students in Yale University.
3:30 p.m. Young People's Fellowship Andgeocentry Rally at Christ Church, West Haven.
Wednesday, April 26th —
2:00 p.m. Guild Auxiliary of Episcopal Church will meet in the Memorial Room.
Thursday, April 27th —
9:30 a.m. Junior and Boys Choir rehearsal
7:45 p.m. Senior Choir Rehearsal, Memorial Room.
MOMAUGUIN MISSION
101 Dewey Avenue
Sunday, April 23rd —
9:30 a.m. Morning Prayer and Sermon. The Rev. John O' Magee,
10:00 a.m. Church School
Monday, April 24th —
7:00 p.m. Choir Rehearsal, 101 Dewey Avenue.

You Keep Our Neighbor The Post Office busy delivering Greeting Cards from
Towne Jewelers
Next to the 1st Nat. Store
218 Main Street East Haven
Phone 4-5979
Exclusive But Not Expensive

DRESSMAKING As You Like It at Lucille's
179 Main Street Telephone 4-5551 East Haven
DIAGONALLY ACROSS FROM THE GREEN
We're ready to make the prettiest clothes ever . . . Costumes as springlike as the balmy breezes . . . Fashions that are definitely spring . . . definitely fashions for you and all typifying our policy of value combined with style.

WE ARE OPEN MONDAY THROUGH SATURDAY
Friday Evening by Appointment Only
FOR APPOINTMENTS PHONE 4-0714
MARY THERESE BEAUTY SALON
267 Main Street, East Haven

TOWNE MOTORS SALES INC.
MOTOR TUNE UPS
AND ALL KINDS OF REPAIRS
CAR RADIO REPAIRS — NEW AND USED CARS
— BUICK —

SAV OIL CO.
BURNERS — BOILER UNITS
FUEL AND KEROSENE - GRADE A
262 MAIN STREET, COR. THOMPSON AVE., EAST HAVEN
TELEPHONES 4-0533 and 6-5444

ThriftCheck
LOW-COST CHECKING ACCOUNT
It's CONVENIENT in bad weather!
Why waste time, steps and fares, in ANY weather, when bills can be paid faster and cheaper by ThriftCheck? Your account can be opened in a jiffy—with any amount—and you'll receive your name-imprinted checks right away. There's but ONE cost—and the cost per check is less than the average postal money order fee.
EAST HAVEN BRANCH
THE FIRST NATIONAL BANK & TRUST COMPANY OF NEW HAVEN
232 MAIN ST. AT CHIDSEY AVE.
MEMBER FEDERAL DEPOSIT INSURANCE CORPORATION

East Haven Building Supply
TELEPHONE 4-5852
Saltonstall Pkg. Just to Drive-in Theater
INTEGRITY House Paint $4.95 gal.
INTEGRITY Floor and Deck $2.75 gal.
INTEGRITY Flat Wall White $3.35 gal.
BONDEX Cement Paint 5 lbs. $1.20

TRUCKS SPEEDWAGONS . . COACHES SCHOOL BUSSES
REO MOTORS, INC.
Factory Branch Sales-Service
Ralph H. Hilsinger, Branch Mgr.
Phone 4-1621 194 Main St.

YOUR WANT ADV. IN THIS SPACE WILL BRING RESULTS AT A COST OF 50 CENTS

AUGIE'S AUTO REPAIR
GENERAL REPAIRING
TIRES

TOOTER-TUTOR

BY BILL AHERN

A, not-too-tall, man was standing in the high school cafeteria last Fall. His hand was placed on top of a little girl's head. In the little one's mouth was a slide trombone. Ceaselessly she put the horn to her lips and the bit of battered brass emitted only a guttural note. Patiently, and ever so gently, the man encouraged, "That's fine. Lets try it again." Once more he placed the horn on her hand and slowly counted four breath consuming beats and the child, with more bravery, held tenaciously for three of the counts before the horn trailed into the dismal realization that her wind was exhausted. Only a lock of the man's wavy hair, falling disconsolately on his forehead, betrayed weariness, but the fire in his eyes burned with a jewel's gleam, imbuing his hopes with new spirit.

Last Tuesday afternoon in the zestful atmosphere of the new Spring, a group of youngsters were seated near the stage of the same school. With measured beat three drums started a familiar strain. Soon the muted notes of the famous John Philip Souza's, "American Patrol March," rated upon the efforts of the seated musicians and in the strongest part, the same little girl, with practiced deftness, blew into a gleaming instrument and a strong note carried four long beats of success through gold pipes and out through a bell before the March dwindled into nothingness once again.

The leader's hands were forming strange signs to the assembled company but the music was a transposition of the look in his eyes last Fall, The same look still drooped down his forehead but it jauntily beat time to the rhythm of the band's songs.

Townspeople were elated with the high school band a year ago. That was why the Parent-Teacher Council, the Exchange Club and other independent organizations and people pooled their efforts to buy uniforms for its complement this year.

Every parent, especially those with youngsters in the organization, was proud last May to see the proud swing along the streets of the town.

A bevy of snappy baton twirlers took the watchers attention away from the nondescript styles of the marching unit, but this year at least forty tooters will be arrayed in neat scarlet, gold and white dress to augment the beauty of the same brass band.

Everyone rejoices at success. That is why the town will be happy. It is why, also, that Agostino Rosselli, youthful appearing director, will wear a broad smile. But, though great strides will have been made, he will not be content to rest there because success is a matter of hard work and Branford High School has only had its band for two years.

Young journalists, and old ones, too, are always told to look for the story behind the story. In this case time fades and the scene changes to Newtown and Waterbury.

It was rehearsal time for a symphony orchestra and a freshly scrubbed youngster with violin under his chin gathered to hear the orchestra perform. Because it was a practice, he asked the conductor if he couldn't play with them. With unusual consideration the music master said he might. Thereafter young Rosselli hounded the rehearsal assigns with his violin until his proficiency attracted an offer to perform regularly.

From that point, it was easy to hook on with other symphony units throughout the state. Though he was of high school age, his interests did not run to more than casual interest in the music of Hillhouse High where he attended classes. Instead, he hounded other musicians' steps and practiced with unusual faithfulness.

Upon graduation, Rosselli decided to enter Yale Music School. Because he had appeared with symphony orchestra throughout Connecticut, he was known to the leaders, Bruce Simonds, David Stanley Smith, and the famous composer, Paul Hindemith. Hindemith, now at Harvard, had won new recognition as he studied anew the theory of music and composition. Gradually he had his own works included in the playing of the Yale orchestra and before he graduated in 1941, with a Bachelor of Music degree, he had conducted the unit in renditions of his own note-blending.

But music was not his entire field for at the same time he was a student at New Haven Teacher's College and in 1942 studied at Columbia University where he won his Master of Arts degree. And then it was back to Yale to win his Master of Music diploma in 1944.

Although the violin is the instrument of his choice, it is not alone in his list of musical accomplishments. He understands all instruments and, in addition, sings and plays the organ and piano.

Oddly enough, Rosselli thinks that he is least fitted to teach band music.

But in Branford they know different.

It has been he who has taken the youthful ones of the community; those who do not shine in the artifeial spot of the sports pages; those who do not radiate in the gleam of the amateur stage, and transformed their odd moments into useful creation.

Under Rosselli's theory each musician is a creative artist. The notes which emit from the countless horns are self-originated and the blending of each note is like an artist's shading—or a writer's adjective. Though a youngster may lay aside his instrument in post-school years, he has formed an appreciation of music and no longer will be able to listen to the finished piece with disinterest for the notes of his instrument, past or present, will cut through the number like the roar of the surf above winter's gale or the datydids through the hum of innumerable night insects.

That surmise will come to light tonight in the auditorium where for the second successive year, the band will perform for the public. The program will be far more ambitious than last year's. It should be—the band is a year older.

The difference will be marked among the musicians, too. Some will play with the studied indifference of experience. This will be especially true in the trumpet section where young Donald Ceccorelli will purse his lips to the silver mouthpiece and blow a series of staccato notes into the horn. Fluid fingers will press each or the three valves down separately and collectively and after "music goes down and 'round," it will reform into golden notes of, "The Flight of the Bumble Bee," a piece difficult for the piano and strings, not to mention a schoolboy's cornet.

Very few of the audience will travel the two score years of the old Branford Band and its concerts on the Green. In the memory of only a few, will the late Bill Clancy's beautiful baritone horn notes relive short minutes. When the brass sextet sounds its near human tones through the crowded confines of the large hall, only the same handful will see the late Joe Erickson rising in the background, an apparition of memory, raising his trombone to his lips to solo with old world stylishness for the callooed citizens of the town as they lounged beneath the stately beauty of the elms of the Branford Green.

But those men will be there, specters in spirit, and their good wishes for the youngsters will blend with the hopes of anxious parents and nervous musicians.

Equally anxious for their success will be two men in Washington, D.C. They are conductors of the United State Army Ground Forces Band. One, Captain Chester E. Whiting, will be waiting for his prophetic words to come true. The statement was made by him last Summer on the same Branford Green when he asked the townspeople to get behind the local schoolboys for, he said, "It is from such as your youth, that these musicians have arisen," and he waved his hand expansively, with a musician's blessing, over the heads of one hundred of the nation's top instrumentalists.

Waiting for news of success, also, will be Master Sergeant Arthur V. D'Onofrio, the conductor of the Soldier's Chorus. D'Onofrio walked up that aisle from violin to clarinet; from doughboy to the nation's top musical circles until, like Whiting and Rosselli, he became a conductor.

With tense expectancy, the P.T.A.'s will follow each note. With a blandness, members of the Exchange Club will watch red arms lifting instruments in unison.

But the tip-off will be in a wildly waving lock of hair, dropping down over a smooth forehead. If its curl has a jauntiness to it then the concert is going along on schedule.

It will bob no other way for Rosselli is still young—and young people should always be on top of the world.

That goes for musicians and conductors alike.

TINARI'S TRIPLE TOPPLES LYMAN HALL IN OVERTIME CONTEST AT WALLINGFORD

Tippy Tinari's lusty three bast hit in the ton half of the eighth inning gave Lyman Hall's third win of the embryo Housatonic league baseball season on Tuesday afternoon at Doolittle Park in Wallingford by a 5 to 3 score.

The blow climaxed a brilliant pitcher's battle between Billy Bixby and young Stevens of the home club.

The win was not without its loses however for the clever Eagle first sacker Warren Smith suffered a wrenched ankle sliding into second base in the overtime session. His place was taken by Ron Scala on the bagpaths and in the field Bill Reynolds looked capable as his replacement in the final half inning.

Story Book Finish

It was a story book finish for the winners for the upsetters had intentionally walked Bill Roberts to fill the sacks and then try for a plate play with one out. Tinari met the intent action on the nose and spanked the ball into a deep left to clear the sacks of all runners but himself. A moment later he scored on Bill Stevens wild pitched, on his bluff to steal home.

East Haven needed its four run edge, however, because Coach Dutch Stilpicks charges came right back with a three run uprising in one orace of runs in the final half of the eighth. Two errors and a hit accomplished the feat.

Bixby's Win

The victory deservedly belonged to Billy Bixby for he was no less than superb in his opening stint of the season. He racked up 8 strikeouts and walked one over the distance. He issued three hits and was calm in the clinches. Bixby's chief stock in trade was his control and a steady change of pace which kept the Wallingford batters off balance for the afternoon.

Stevens on the other hand was equally smooth with a nice motion. His control was away however and he appeared to be following through. His pitches a bit too long. Once he got over his difficulty he was able to match Bixby's effectiveness. He walked eight batsmen, one intentionally The youngster fanned five.

Hitters Off

Both teams left the impression that their hitting departments were not up to snuff. Constant hitting practice may brighten up that difficulty, however.

Young Stevens had trouble with his control right off the bat and he walked Smith, Mautte and Rossetti in rapid order to jam the sacks. Bill Roberts skied to center and Tinari popped one foul at the plate trying to score on a wide-awake Wallingford play Mautte scored when Stevens wild pitched and East Haven had its early advantage. Tinari grounded to second to close the frame.

The home club came back in the third to notch the equalizer. Basarab opened the frame by grounding out to Tinari. Stevens reached on the shortstops error. Dorsey's second hit sent the hurler to third and when Gagliardi tried to nip Dorsey at second, his throw went wild allowing Stevens to count.

Pitchers Dominated

Thereafter the pitchers dominated the play.

Opening the eighth frame Warren Smith lashed out a single on a two, two count and reached second when Bob Mautte's bunt sacrifice was flubbed by shortstop Yasenski, who covered on Stevens' throw to the keystone. Hitting the bag, the little first sacker turned his ankle and Ron Scala became a pinch runner. Scala was out a minute later trying to score on Rossetti's single to right when Carvalho threw a strike to the plate to catch the scrambling runner. Bob Mautte and Rossetti perched on third and second, however. Big Bill Roberts who had been driving the out-fielders deep on two of his previous three trips to the plate was intentionally walked following a mound conference.

The stategy appeared sound for Tinari had done nothing at the plate until the pinch moment. Then he reached out for the third pitch of the inning and drove it deep to the left field fence for a triple, with three trying total of 390 topped the individual bowlers for second annual Military Ball of the year. Bernhardt was second in second place was J. Malone of St. Vincent's No. 1 unit, with a 385 set and a tie existed for third honors with J. Lubeck of St. Augustine's No. 1 and Ed Dryer of St. Elizabeth's both hitting games of 378.

Johnny Sullivan of St. Bernadette's topped the single game honor when a season high of 167. Second prize went to F. Mellitz of St. Clare's, No. 2 with a 150 game and the third award was given to Tom Walsh of St. Augustine's No. 2, with a 149 game.

High no-mark was given to Joe Flanagan of St. Clare's No. 1 team whose 97 game topped the field in that department.

The awards were made by Bill Ahern, sports editor of the East Haven News and the Branford Review.

Enter the lease moniker! Lucky Fr. MaDonald of St. Augustine's Church in West Branford compliment the bowlers on their successful season and initiate preliminary talks for the coming football season.

Joe Flanagan was toastmaster of the dinner which concluded with a series of sport films.

Tronsky Tops Bowling Field In Pin Classic

Nick Tronsky of New Britain topped a field of some 26 keglers in the East Haven Bowling Alley annual duckpin classic last Saturday. He had a total pinfall of 861.

Bernie Hackett, West Haven, was second with 802. Charlie Peters of East Haven was holding third on a pinfall total of 797. Willie Pawlik, a Fairfield entrant, was listed in fourth with 795.

Tronsky's splits were 123, 109, 105, 144, 157 and 174 for the individual games.

and nitfied his triple into the deep reaches of the outfield 323 feet away. Three runs crossed the plater. With Vin Gagliardi, fresh man catcher at the plate, Tinari buffed a steal of home and the upset Stevens lost control of his pitch which sailed over catcher Carretta's head allowing the shortstop to tally. Gagliardi was out on Strikes and Hal Burritt closed the frame when his bid for extra bases was gobbled up by Wallingford's fleet center gardener, Tommy Cannon.

Winners Jittery

Although Bixby remained calm, the rest of East Haven was jittery taking the field in the last of the eighth. Morane, pinchhitting, was an easy victim on a ground ball to the pitcher's box. Dorsey, reached home over which Griffice burried to make an easy pick-up of his grounder. Yasenski grounded Mautte to Bill Reynolds. Tinari fumbled Carvalho's easy grounder near second allowing the Wallingford batters off balance for the afternoon.

Stevens on the other hand was equally smooth with a nice motion. His control was away however and he appeared to be following through. His pitches a bit too long. Once he got over his difficulty he was able to match Bixby's effectiveness. He walked eight batsmen, one intentionally The youngster fanned five.

Hitters Off

Both teams left the impression that their hitting departments were not up to snuff. Constant hitting practice may brighten up that difficulty, however.

Young Stevens had trouble with his control right off the bat and he walked Smith, Mautte and Rossetti in rapid order to jam the sacks. Bill Roberts skied to center and Tinari popped one foul at the plate trying to score on a wide-awake Wallingford play Mautte scored when Stevens wild pitched and East Haven had its early advantage. Tinari grounded to second to close the frame.

The home club came back in the third to notch the equalizer. Basarab opened the frame by grounding out to Tinari. Stevens reached on the shortstops error. Dorsey's second hit sent the hurler to third and when Gagliardi tried to nip Dorsey at second, his throw went wild allowing Stevens to count.

Pitchers Dominated

Thereafter the pitchers dominated the play.

Opening the eighth frame Warren Smith lashed out a single on a two, two count and reached second when Bob Mautte's bunt sacrifice was flubbed by shortstop Yasenski, who covered on Stevens' throw to the keystone. Hitting the bag, the little first sacker turned his ankle and Ron Scala became a pinch runner. Scala was out a minute later trying to score on Rossetti's single to right when Carvalho threw a strike to the plate to catch the scrambling runner. Bob Mautte and Rossetti perched on third and second, however. Big Bill Roberts who had been driving the out-fielders deep on two of his previous three trips to the plate was intentionally walked following a mound conference.

The stategy appeared sound for Tinari had done nothing at the plate until the pinch moment. Then he reached out for the third pitch

East Haven

Players	AB	H	O	A
Smith, 1B	3	1	8	0
*Scala				
Reynolds, 1B	0	0	2	0
Mautte, 2B	2	1	1	0
Roberts, lf	3	0	0	0
Tinari, ss	3	1	0	4
Gagliardi, c	3	0	8	0
Burritt, rf	3	0	1	0
Griffice, 3B	3	0	1	1
Bixby, p	1	0	0	0
Totals	24	4	24	9

Lyman Hall	AB	H	O	A
Dorsey, lf	4	2	3	0
Yasensky, ss	2	0	2	2
Carvalho, rf	4	0	2	0
Sarnikowski, 1 B	0	0	3	0
*Hunt	1	0	0	0
Gannon, cf	3	1	2	1
*Towbridge	1	0	0	0
Carretta, c	3	0	6	1
Valenti, 2B	3	0	5	4
Basarab, 3B	2	0	1	2
Stevens, p	2	0	1	2
*Moran	0	0	0	0
Totals	28	3	24	12

Runs: E. H., Mautte 2, Rossetti, 1 Roberts, Tinari; L. H., Stevens. Dorsey Carvalho. Errors: E. H. Tinari 2, Gagliardi, Griffice; L. H., Basarab. Strikeouts, Bixby 8, Stevens, 5. Bases on Balls, Bixby 1, Stevens 8. Wild Pitches, Stevens 2.

Hornets Open Against Derby After Delay

Branford High School's baseball team will play a belated opener against Derby High School next Tuesday afternoon at Coon Hollow.

The delay in starting the season was due to a request of Derby coach, Leo Ryan, who asked the postponement from this date Tuesday because his team was not ready for the opening game.

Also postponed this week was Friday's scheduled game against East Haven High. The latter game will be played in Branford next Wednesday afternoon.

Both delays met with Coach Warren Sampson's approval for it has been reported that eight members of the local team have been dropped because of scholastic difficulties.

Sorely hit is the pitching staff shortstop and the catching berths.

Despite the loss of eight, expects to have a good team. Young replacements will be ability to fill will staff most of the positions and the difficulty will be lack of experience. Material depth is Branford's forte.

Sampson is high on his pitchers despite the loss of one of his outstanding pitchers, Vin Cannavino and Gerry Bryan will spearhead the hurlers. Both have experience and a wide assortment of stuff. A freshman southpaw, Butch Clorfene, is counted on to share the duty and Sampson expects that he will be one of the best hurlers in the history of the school before he graduates.

Speed in the outfield is the strong point of the Hornets. Let by the graceful Dick Coleman nine candidates are vying for starting assignments. He is capable of swing a hefty bat.

Unless unforeseen prospects develop, a serious hole will exist at shortstop where Blake Lehr has started for the last two seasons. Brightest prospect for his berth is a youngster, Terry Donofrio. Third base is once wide open for the graduation of Bob Vishno calls for a young replacement. Lee Mallon and Tommy Purcell are waging a hot battle for the position.

But the most serious loss is at the backstop berth. Considered unanimously among a number of the members of three candidates has called for a reshuffling of the entire lineup. There is a possibility that Roger Anderson may take over the chores, although Sampson did not say so. The youngster played many games with the Community League during the past two summers and is a strong hitter. Anderson doubles in brass by taking a turn on the mound and roaming the outer garden on occasion.

HOLY NAME BOWLERS GIVEN GOLD AWARDS AT TUESDAY BANQUET

Fifty seven members of the Holy Name Athletic League and their guests were present at the annual banquet held on Tuesday evening at Lighthouse Inn.

Highlighting the evening was the presentation of awards for the 84 game loop season.

Top prize was a sixteen inch silver cup which went to the St. Elizabeth's team for attaining its first position in he loop. Their year's record was 63 wins and only 21 losses.

Gold plated trophies were awarded to all other winners. Team high honors went to St. Elizabeth's with 608. Team high triple to St. Clare's of Mmaugum with 1712, a record which was established on the final night's pinning.

Individual awards also brought similar trophies.

Ed Stonick of St. Vincent's No. 1 team was the high average with 112.42 knocking over 6874 pins in 61 games Louis Pianelli of St. Elizabeth's took the second award in the same class ending with an official average of 112.37 accounting for 8997 maples in 80 games. J. Buechle, of St. Clare's, No. 1, ended in the third slot with an average of 110.14. He topped 9254 pins over the season's route and did not miss a single game in which his team participated.

Phil Egan of St. Augustine's No. 1, with three trying total of 390 topped the individual bowlers for second annual Military Ball of the year. Bernhardt was second in second place was J. Malone of St. Vincent's No. 1 unit, with a 385 set and a tie existed for third honors with J. Lubeck of St. Augustine's No. 1 and Ed Dryer of St. Elizabeth's both hitting games of 378.

Johnny Sullivan of St. Bernadette's topped the single game honor when a season high of 167. Second prize went to F. Mellitz of St. Clare's, No. 2 with a 150 game and the third award was given to Tom Walsh of St. Augustine's No. 2, with a 149 game.

High no-mark was given to Joe Flanagan of St. Clare's No. 1 team whose 97 game topped the field in that department.

The awards were made by Bill Ahern, sports editor of the East Haven News and the Branford Review.

Enter the lease moniker! Lucky Fr. MaDonald of St. Augustine's Church in West Branford compliment the bowlers on their successful season and initiate preliminary talks for the coming football season.

Joe Flanagan was toastmaster of the dinner which concluded with a series of sport films.

MODERNIZE YOUR KITCHEN
with baked-on white enamel metal
CABINETS
Floor and wall models available
Immediate Delivery
THE CONN. PLUMBING AND LUMBER CO.
10 Vista St. New Haven, Conn.
Tel. 7-0294

LIQUOR DEPARTMENT
A&P STORES
WINE AND LIQUOR VALUES AT EVERYDAY LOW PRICES
Wines
COAST TO COAST
CALIFORNIA SWEET WINES
WHITE PORT—PALE DRY SHERRY
5TH BOT 55c HALF GALLON 1.29
MOUQUIN 5TH BOT 75c
PETRI 5TH BOT 79c
ROMA ESTATE 5TH BOT 75c
CROWN RESERVE CT. BOT 79c
COAST TO COAST
CALIFORNIA TABLE WINES
BURGUNDY—CLARET—ZINFANDEL
5TH BOT 49c HALF GALLON 99c
GALLON JUG 1.89
New Low Prices!
NELSON COUNTY
KENTUCKY STRAIGHT BOURBON WHISKEY
86 PROOF 5TH BOT 2.89
COLONEL LEE
BOTTLED IN BOND
KENTUCKY STRAIGHT BOURBON WHISKEY
100 PROOF 5TH BOT 3.99
Other Whiskey Values
BRIARCLIFF
STRAIGHT BOURBON
86 PROOF 5TH BOT 2.99
DISTILLED IN ILLINOIS
LONGWOOD
STRAIGHT RYE
86 PROOF 5TH BOT 2.99
DISTILLED IN ILLINOIS
TOM MOORE
STRAIGHT BOURBON
86 PROOF 5TH BOT 2.99
DISTILLED IN KENTUCKY
LYNNBROOK
BLENDED WHISKEY
86 PROOF 5TH BOT 2.99
WHISKIES IN THIS PRODUCT 4, 5 AND 6 YEARS OLD
Gins
POLO CLUB
85 PROOF HALF GALLON 5.95 5TH BOT 2.49
ROBIN HOOD
90 PROOF HALF GALLON 5.99 5TH BOT 2.59
RED CROWN
90 PROOF HALF GALLON 5.99 5TH BOT 2.59
BOTTLED EXCLUSIVELY FOR A&P STORES
MANY NATIONALLY KNOWN BRANDS AVAILABLE AT A&P STORES
216A MAIN STREET

ALL MAKES
STANDARD AND PORTABLE
Typewriters - Adding Machines
Check Writers
WE SELL - RENT - REPAIR
PHONE 7-2738 — EASY TERMS
Reliance Typewriter Co., Inc.
Established 1916 Clarence B. Guy, Pres.
109 CROWN STREET NEW HAVEN

HELLO!
East Haven—Branford
We are equipped to handle all of your car problems
Expert Mechanics On Duty At All Times

Two Piece Parlor Set
Reupholstered and Restyled by Factory Method
$59 & up

Large Selection of Fabrics All Workmanship Guaranteed
Reliable Upholstering Co.
BRANFORD 8-9151

WE SPECIALIZE ON ALL MAKES OF CARS
- GENERAL REPAIRING
- MOTOR TUNE-UP
- IGNITION WORK
- ELECTRICAL WORK
- BRAKES
- WASHING
- POLISHING
CARS PICKED UP AND DELIVERED FOR SERVICE
East Haven Motors Inc.
199 Main Street East Haven

IN BRANFORD IT'S PALMER PLANT

THE POLE IS INSURED . . . IS YOUR CAR?
RAY PLANT, JR. INSURANCE • REAL ESTATE
260 MAIN STREET BRANFORD 8-1729

WISE POTATO CHIPS
ROGANSON BROTHERS
DISTRIBUTORS

NOTED DOCTOR TALKS SUNDAY AT HOTEL TAFT

The Annual State Meeting, Conn. Chapter, of the National Multiple Sclerosis, Society will be held Sunday Afternoon at 2:30 and 2:30 at the Hotel Taft Meiling is open to the public.

Dr. Leo Alexander, director of the Multiple Sclerosis research Clinic in Boston, will be the speaker. His subject will be "The Medical, Psychological & Social Aspects of Multiple Scerosis".

Dr. Bernhard A. Rogowski, associate clinical professor of Neurology, at the Yale School of Medicine, who is a member of the State Medical Advisory Board for M. S. will attend with other outstanding doctors.

A New Haven Committee is in the process of being formed, and will be announced at a later date. All interested persons in attending are cordially invited and may telephone Miss Dorothy Green at New Haven 7-1688.

TWO HUNDRED AND FIFTY DANCERS ENJOY ANNUAL GUARD BALL AT ARMORY

Over two hundred and fifty dancers were present at the fifty second annual Military Ball of the Heavy Tank Company of the 102nd regiment of the state Guard held at Montowese Street last Saturday night. The affair was one of the most brilliant, social and military dances, in the long history of the event.

Prominent among the dancers were Major General and Mrs. Frederick G. Reinecke of Westerfield and Col. and Mrs. Henry R. Chamberlain of Seymour. The latter was once associated with the Branford Battery during the First World War. Many other leading figures in the state's military circles were included among the dancers.

Prominent also were former servicemen, many of whom added color to the event by appearing in their uniforms.

Although taffeta again was the prevailing material for the gowns of the ladies, many more pastel shades were introduced than in the past few years. The bolero evening gown was completely pass and few designed to wear the new short length evening dress. Champagne colors were favored and satin was quite prominent.

Members of military history of Branford could have been portrayed at the celebrity table of Commander and Mrs. Louis H. Mory, Col. and Mrs. Chamberlain and Captain and Mrs. John Schwandner. The last principal book covered the span of Branford's developments from 1896 to the present time.

The drill shed was beautifully decorated with the exception of the walls rising from the floor to the ceiling. A bewitch effect resulted from a multi-hued cloth covering. Soft lights hung from the ceiling in bewitch fashion. Above each of the thirty three boxes had a white feathered and decorated with garlands of blue and red marabou.

A 10:30, the 102nd Regiment dance band played the martial strains by which the regiment moved to their boxes. A single dance later, Lt. Col. and Mrs. Richard O. Branford led a Major General Reinecke leading it with Mrs. John Schwandfer. Captain Schwandfer was stationed in the line with Mrs. Reinecke. Other dignitaries followed them and the march filled out with the remainder of the dancers until one hundred and twenty three couples had marched the length and breadth of the floor. Band leader and warrant officer Anthony R. Teta conducted the colorful and traditional parade.

Among the dancers were:

Major General and Mrs. Frederick G. Reinecke of Westerfield, dubonnet crepe, rhinestone trim.

Col. and Mrs. H. R. Chamberlin of Seymour, black nylon net and lace.

Commander and Mrs. Louis H. Mory of Branford, champagne crepe with gold sequins.

Lt. Col. and Mrs. Richard O. Branford, aqua taffeta, gardenias.

Lt. Col. and Mrs. Clifton L. Pitch of East Haven, dark blue lace, roses.

Mr. and Mrs. Sam Beach of Branford, aqua crepe.

Representative and Mrs. Frank Kaminsky of Branford, black and rose crepe.

Mr. and Mrs. Edward Kilgerman of Branford, royal blue crepe and rhinestones.

Mr. and Mrs. Anthony Russo of Branford, black taffeta, roses.

Mr. Pasquale P. Raiola and Mrs. Filomena Raiola of Branford, rose taffeta, mixed spring flowers.

Mr. Francis Raiola of Branford and Miss Thelma Dougherty of Branford, aqua marquisette, gardenias.

Mr. Joseph McGuinness of Westville and Miss Eileen Doody of West Haven, pink taffeta, gardenias.

Mr. and Mrs. Kenneth Swanfelder of Branford, black and white taffeta red carnations.

Mr. Buddy Abbotts of Branford and Miss Jean Roth of Branford, black marquisette yellow orchids.

Mr. Robert Janicke of Hamden and Miss Evelyn Knapp of Branford, pink plume and black taffeta, pink and white carnations.

Mr. George Violante of Bayside and Miss Marilyn Ann Martin of Cliff, L. I., black taffeta, white carnations.

Mr. and Mrs. Kenneth Jones of New Haven, white organdy, gardenias.

Mr. Craig Johnson and Miss Gail Jane of Short Beach, black net, pink roses.

Mr. Creighton B. Johnson of Branford and Miss Judith Nicoll of Lynchburg Va., electric blue nylon net, blue cardenias.

Mr. Phillip Mason of Branford and Miss Joan Pettyjohn of Monroe, Va., Amethyst taffeta, white gardenias.

Mr. John Wiggs of Stony Creek and Miss Therem Paulhus of East Haven, yellow crepe, pink sweetpeas.

Mr. and Mrs. Howard Carlson of Branford.

Mr. and Mrs. Bernard LeMay of Branford, dark blue linen and blue and white taffeta.

Cap. T. A. Kroll of New Haven and Miss Barbara Esely of Guilford, aqua taffeta, red roses.

Mr. Verle E. Moore of Hempstead, Long Island and Miss Barbara Bright of New Haven, yellow net, gardenias.

Mr. and Mrs. Raymond J. Alix of Meriden, taffeta.

Pfc. Robert K. Rose of Branford and Miss Adeline Melillo of Hamden, white beaded silk, orchid.

Mr. and Mrs. Ernest B. Anderson of Branford, black taffeta, orchid.

Mr. Kenny Wall of Branford and Miss Barbara Rohloff of Hamden blacknet, gardenias.

Mr. Thomas F. Sudac, Jr., of Branford and Miss Barbara Brown of New Haven, pink taffeta and net, gardenias.

Mr. William O'Neil of Branford and Miss Sophie Morris of Branford, blue satin, gardenias.

Pfc. William Downey of Branford and Miss Rita Kreweger of Branford, green taffeta, gardenias.

Pfc. Robert E. Bateman of Branford and Miss Jeanne Ann Story of Creek, yellow taffeta, white net, pink roses.

Sgt. and Mrs. Salvatore Paul Donadio of Branford, plaid taffeta skirt black faille bodice, yellow tea roses.

Mr. and Mrs. Anthony Cappiello of Branford, white moire, white carnations.

Sgt. Allen Swenson and Miss Lillian Makosky of Branford, black off-the-shoulder taffeta, pink fleur d'amour and hyacinth.

Mr. and Mrs Daniel A. Ranalli of Branford, pink and black taffeta, gardenia.

Cpl. Ella Gustafson of East Haven and Miss Maureen Mouring of Branford taffeta, red roses and white hyacinth.

Cpl. Walter Jackson of Branford and Miss Patricia McDuff of West Haven, white taffeta, yellow roses and orchid hyacinth.

Mr. John Bryan, Jr. of Branford and Miss Joan Shannon of West Haven, green taffeta, red roses.

Mr. Zelman Leshine of Branford and Miss Nancy Rosenthal of New Haven, black off-the-shoulder taffeta, pink hyacinths.

Mr. Victor Amuturi of Branford and Miss Roselyn Pepe of New Haven, blue taffeta, orchid.

Mr. George Olstroll of Branford and Miss Lee Mockovics of Branford, sky blue taffeta, orchid.

Mr. Ronald Anderson of Branford and Miss Doris Hansen of Branford, orchid taffeta, orchid.

Mr. Frank Palumbo of Branford and Miss Ann Bittner of Guilford, blue taffeta, red roses.

Mr. William MacArthur of East Haven and Miss Carol McCarthy of Branford, black faille.

Mr. George Bloomquist of Branford and Miss Nancy Williams of Branford, navy blue ballerina taffeta, orchid.

Mr. Norman Connell of Branford and Miss Mary Jacobs of New Haven, moss green satin, pink roses.

Mr. and Mrs. Anthony J. Giordano of Branford, light pink taffeta, pink carnations and lily of the valley.

Mr. Walter Kacyvinski of Branford and Miss Marie Panno of East Haven, yellow net, sweetpeas.

Mr. Tom Brunetti of Branford and Miss Anne Milano of East Haven, fushia taffeta, gardenias.

Mr. Fred Fatto of Pale Haven and Miss Marie Crowell of West Haven, green polka dot, white gardenia armlet.

Mr. Richard Russell of Branford and Miss Leo Selley of New Haven, blue faille, camellas.

Mr. Curtis Hutchinson of Short Beach and Miss Betty Gadalle of Branford, mousellino de sole, gardenias.

Mr. Donald Streeter of Monmouth and Miss Marie Belforth of New Haven, black net green faille, roses.

Mr. Thomas J. Nicoll of Harrison, N.Y., and Miss Phyllis Viddie of Mamaroneck, N. Y.

Edward O'Rourke of East Haven and Miss Annalouise Haller of Milford, white organdy, orchid.

Mr. Ned Harrison of New Haven and Miss Bernice Hanavan of New Haven, blue taffeta, rose.

Cpl. George Tyler of Pine Orchard and Miss Dorothy Kidwell Sherman of Morris Cove, pale peach taffeta, orchid.

Mr. Robert Bara of Branford and Miss Lanette Parlee of East Haven, pink and white organdy, gardenias.

Mr. Stanley T. Kustra of Branford and Miss Alice Sygiel of East Haven, aqua faille, pink tea roses.

Mr. Raymond Massey of Branford and Miss Patricia Moosdoz of East Haven blue taffeta, orchid.

Mr. Lloyd Roth of Branford and Miss Lanette Parlee of East Haven, yellow net over aqua taffeta, orchid.

Mr. William Terry of New Britain and Miss Grace Costes of Branford, white and green plaid taffeta organdy, green and white sweetpeas.

Mr. and Mrs. William Wilson of Branford, light blue marquisette and lace, pink carnations.

Mr. and Mrs. Vincent Meshako of East Haven, black and white taffeta.

Mr. and Mrs. Ralph H. Reinhold of Branford, blue chiffon, sequin trim.

Mr. and Mrs. Anthony Yusievicz of Branford, aqua taffeta, carnations.

Dr. and Mrs. N. Sharp of Branford, blue and red polka dot shantung.

Mr. and Mrs. Phelps Wall of Branford, red and silver lame.

Mr. and Mrs. Richard Field of Branford, white chiffon.

Lieut. and Mrs. Leslie Pindell of Branford, aqua crepe and rhinestones.

Mr. and Mrs. Richard Squeri of Branford, coca lace.

Mr. and Mrs. Maurice H. Fein of New Haven, pink faille.

DO YOU KNOW—
your stopping distances* under excellent conditions?
At	Distance
20 MPH	40 ft.
30 MPH	73 ft.
40 MPH	115 ft.
50 MPH	166 ft.
60 MPH	226 ft.
70 MPH	295 ft.
Remember, these are excellent conditions — good brakes and straight, level, dry, smooth, hard-surfaced roads.
Some Sunday morning perhaps, when your car is standing at the curb, pause for a few of the above distances. You'll have a new appreciation of the dangers you face while traveling at high speed.
* These distances are based on a ¾-second time lapse between the time the eye or ear detects danger and the time the brakes are applied.
This message presented in the interest of our policyholders and all other motorists of this community.
James P. Kavanaugh
69 Ivy St. Tel. 8-0063 Branford
INSURANCE - REAL ESTATE
Representing
HARTFORD ACCIDENT and INDEMNITY COMPANY
Hartford, Connecticut

Cut Lines
THE ASPIRIN AGE!
It's a wonderful country we live in—but just the same, we Americans have seven and a half billion headaches a year, an average of fifty a year for each one of us. The expert on medicines who made that estimate says also that we buy eleven million pounds of aspirin a year. It may be a headache to you, but it means jobs to people who make the aspirin.

Tony Armisio
One way to use your head, without getting a headache, is to drop into Tony's at 177 Main Street, East Haven, for your regular haircut. We don't claim any cures for headaches, but we do find that lots of times our friends feel much better after relaxing in one of our barber chairs and just sounding off.

SEPTIC TANK Service?
NEW HAVEN CALL 8-1129
NUSTONE
Flooded Cellars Pumped
SEPTIC TANK AND CESSPOOL SERVICE
• MANUFACTURERS AND INSTALLERS OF FAMOUS, NATIONALLY KNOWN "NUSTONE" RE-INFORCED SEPTIC TANKS.
• UNDIVIDED RESPONSIBILITY FOR DESIGN, MANUFACTURE, INSTALLATION AND SERVICE . . . SPEEDY TRUCKS (telephone equipped)
• REGISTERED SANITARY ENGINEERS, BONDED MECHANICS, POWER EQUIPMENT. 42 YEARS EXPERIENCE.
"Guarding the Health of the American family since 1886"
FACTORY AND OFFICES: 209-250 BOULEVARD (off Kimberly), NEW HAVEN

STEPPED UP TO PEP UP NEW CARS AND OLD
NEW BLUE SUNOCO
The New Triumph of Gasoline Chemistry
NEW HIGH in ANTI-KNOCK in POWER in PERFORMANCE in VALUE
Sells at REGULAR GAS PRICE
HILLTOP SERVICE STATION
Branford Hills
John Steginis, Prop.
MAKE THE 10 GALLON TEST

For Beauty... for Duty
it's the Station Wagon "buy"!
THE ROOMIEST "WAGON" OF ALL
CARRIES 8 PEOPLE COMFORTABLY
NEW AND LOWER PRICES
RIDES LIKE A MILLION
CARRIES A HALF-TON WITH EASE
ALL-STEEL PLUS PANELS OF WOOD
YOUR PICK OF POWER—V-8 OR "SIX"

COSTS LESS TO BUY . . . LESS TO RUN
■ Ford has built more station wagons than any other manufacturer in the industry. That's one reason why Ford can give you more "wagon" for your money. Whether you have a large family to tote around . . . whether you just like the looks and convenience of a station wagon . . . whether you're a butcher or baker or candle-stick maker and use it for utility, you'll find that Ford is today's big station wagon buy.
FORD AWARDED FASHION ACADEMY MEDAL 2 YEARS IN A ROW!
"50 FORD
"Test-Drive" it at your Ford Dealers
Wilson Auto Sales Co., Inc.
147 MONTOWESE STREET, BRANFORD

WESTERN AUTO ASSOCIATE STORE
GRAND OPENING
FRIDAY, APRIL 21st
Home Owned and Operated by Julianelle & Ryan

SHORT BEACH

Anita Pearson — Tel. 8-0403

ST. ELIZABETH'S R. C. CHURCH
The Rev. John F. O'Donnell
Daily Mass 7:30 o'clock
Sunday Masses
8:30 - 10:30
Saturday Confessions 11 a.m. and 7:30 p.m.

UNION CHURCH
Rev. J. Edward Newton, pastor
Kenneth S. Jones, Asst. Pastor
9:45 Church School
11:00 Worship Service

Miss Virginia Van Sands celebrated her sixth birthday with a party of small friends at her home. Among her guests were; Joan and Gail Monks, Pamela Morris Elsie Treloar, Toppy Rogers, Candy Fletcher, Marilyn and Suzan Cunningham and Debbie Hawthorne.

The Granite Bay Canasta Club will meet on Thursday at the home of Mrs. Walter Lynch.

Miss Sharon Cusack entertained neighborhood friends at a birthday party.

My but won't the summer visitors be impressed with all that elbow-room in the Frankish Waiting Station! Ken was being urged to put in television and make it the Short Beach Club House. As if it weren't that now.

Sick List;

Mrs. W. Clark is recovering from pneumonia at the home of her sister Mrs. W. Hall of Alps Road.

Mrs. Walter Flesche has been treated for a serious infection in her hand.

Miss Patty Smith is about again after a throat infection.

Mrs. J. Pierson, of West wood Road is just about over the mumps.

Mrs. Kenneth Frankish has been ill with pleurisy.

Weather permiting, the Brownies will take a hike on Thursday and gather materials for their Nature scrapbooks.

Mothers of our energetic Girl Scouts are sighing sighs of relief now that all the Girl Scout cookkies have been distributed. They took up half the house and weren't they good!

Mr. Robert Thompson spoke at the P. T. A. meeting on Monday evening concerning a supervisor for the playground at the Chapel.

When a curb is painted yellow doesn't that mean "No Parking" or does it just mean "No parking local residents"?

The Clutter of trucks and busses at the shopping center is getting worse. Most times, when driving a car out of Pentacost St. into the main artery of traffic, the visibility is bero. Children darting out from behind the parked trucks is enough to give you chills.

With the fire siren going at its usual Spring rate it seems timely o repea words of appreciation for our ever-efficient Volunteer Fire Company.

Nearly fifty years ago the property owners of the Beach gathered in meeting at the Chapel for the purpose of securing some fire-fighting equipment from the officials of Branford.

They were given five fifty foot rolls of hose and a nozzle which were kept in Mr. E. B. Knowles' store. In the event of a fire, the Chapel bell was rung and anybody who could, ran to the store, took a roll of hose and proceded to the fire This method was used for nearly ten years.

A real Fire Company was then organized with twenty members and Mr. Hartley Sperry its first captain. For the next three years the meeting quarters were in a building in the rear of the Clairmont Hotel. In place of the bell a large steel railroad engine tire was suspended between two posts and was struck with a sledge hammer

Later Branford furnished a two-wheeled cart for a hose wagon. Mr. Hart donated the piece of land on which the Fire House now stands. Many people contributed to the purchase of a large pumper capable of serving the entire town.

Because of the efficient service rendered at the fire in the home of Mr. Henry Murphy of Killams Point he donated fifty dollars to the new Pumper Fund. Bazaars, shows, dances and food sales helped. Businessmen in the town of Branford donated from ten to six hundred dollars. The Ladies Auxillary gave eight hundred dollars and many property owners contributed one hundred dollars each.

Today, the Short Beach Company has the finest equipment. The personnel consists of thirty active members, residents of Short Beach and 85 associate members who pay three dollars a year dues. The active members are required to attend all fires when possible. These men receiv no compensation for services rendered and are duty bound to do all in their power to protect your property from fire damage. A more conscientious group of men would be hard to find.

Should you have occasion to report a fire the number to call is 8-2555 and state whether it is a brush fire or a house fire.

Dog gone lucky to have an extension

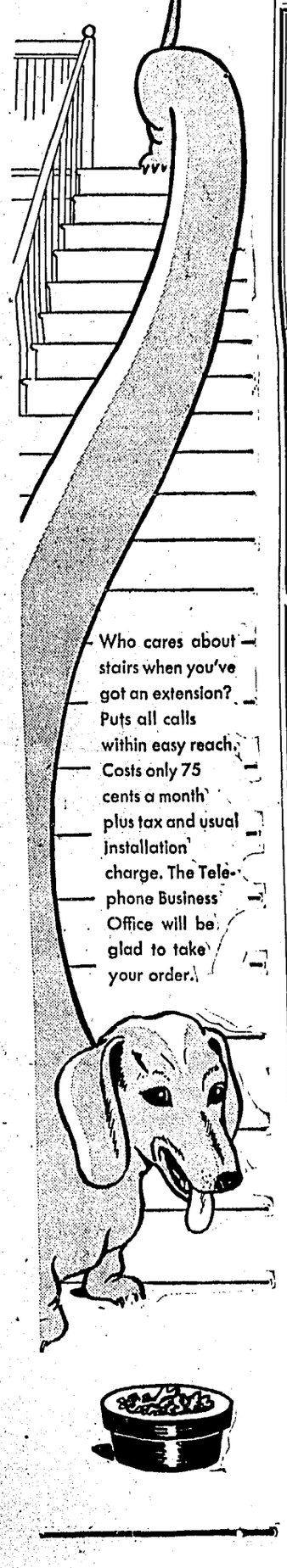

Who cares about stairs when you've got an extension? Puts all calls within easy reach. Costs only 75 cents a month plus tax and usual installation charge. The Telephone Business Office will be glad to take your order.

FORMULA FOR PEACE-OF-MIND SHOPPING . . .
Low price plus High Quality plus Friendly Service
Equals ——
THE NEW
Reynolds SELF-SERVICE Market
304 MAIN STREET, BRANFORD
DOWN THE HILL WHERE THERE IS ALWAYS PLENTY OF FREE PARKING SPACE
Shop in the cleanest, most modern, well-stocked store on the East Shore

WEEK END SPECIALS

CUT-UP FOWL	each	98c
HUMMELS FRANKFORTS	lb.	53c
PORK ROASTS	lb.	49c
U. S. No. 1 MAINE POTATOES	peck	49c
FRESH LETTUCE	2 lg. heads	29c
CAMPBELL'S PORK & BEANS	4 cans	49c
LADDIE BOY DOG FOOD	6 cans	45c
ARTHUR GODFREY'S FROSTEE	2 for	27c

Headquarters for Kosher Brisket Corned Beef
DIAL 8-9121 FOR FREE DELIVERY
P.S.—OPEN SUNDAY Mornings for your convenience

TEL. 4-5469 **POST DRIVE-IN THEATRE** IN CAR SPEAKER
SALTONSTALL PKWY. -- ROUTE 1 -- EAST HAVEN
ADMISSION 60c -- CHILDREN UNDER 12 FREE
NIGHTLY SUNSET TO MIDNITE--MOSQUITO CONTROL
TECHNICOLOR HIT — TONITE THRU SATURDAY
ERROL FLYNN — ALEXIS SMITH in **MONTANA**
THE BLACK BOOK ROBERT CUMMINGS — ARLENE DAHL
CARTOON FUN FEST FRIDAY EVE
SHOW CONTINUOUS FROM 7 P.M.
SUNDAY, MONDAY, TUESDAY
GREGORY PECK — DEAN JAGGER in
TWELVE O'CLOCK HIGH
PLUS JIMMY LYDON — TUCSON
CARTOON NEWS

CHESTNUT RAIL FENCE

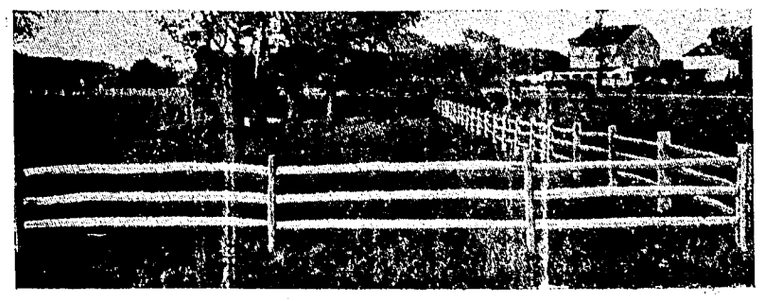

Landscape your place with this attractive hand-split rail fence.
No upkeep when using this durable chestnut fence.
Comes in 2, 3, or 4-rail type. Gates available in many widths. Send for circular and prices.

THE DeFOREST & HOTCHKISS CO.
"LUMBERMEN SINCE 1847"
POST ROAD EAST RIVER
PHONE MADISON 50

North Branford

CONGREGATIONAL CHURCH
Rev. B. C. Trent, Pastor
Miss Ethel Maynard
Organist and Choir Director
11:00 Morning worship
9:45 Sunday School

ZION EPISCOPAL CHURCH
Rev. Francis J. Smith, Rector
Edmund L. Stoddard
Lay Reader
Mrs. Paul R. Hawkins
Organist
Mrs. Edmund L. Stoddard
Choir Director
9:30 a.m. Morning Service and Sermon
Holy Communion, 1st, 3rd, and 5th Sundays
Morning Prayer 2nd and 4th Sundays
Church School will be held at 10 o'clock in the Rectory with instructions given by Rev. Francis J. Smith and Mrs. Smith.

ST. AUGUSTINE'S R. C. CHURCH
Rev. John J. McCarthy, Pastor
Rev. John McDonald, Curate
Frank Frawley
Organist and Choir Director
Mrs. Charles Donadio, assistant
Masses 7:00 - 9:15
Mass 8:00 Northford Congregational Church
Religious instruction will be held on Saturday morning at 10 o'clock. Dominican Nuns from New Haven will instruct.

John Cecarelli, dog warden for Norh Branford and Northford, reminds all dog owners that licenses must be obtained for their dogs during the month of April. All owners who fail to license their dogs by May 1 will be obliged to pay a charge of $1.00 in addition to the regular licepce fee. Licenses may be obtained from Mr. Beers, town clerk, in North Branford.

The North Branford Volunteer Fire Departmen will sponsor a public cause in First And. The classes will be held in the town hall and will include eighteen hours of study, one night each week for six weeks. There will be no charge for these instructions, and persons interesed should get in touch with George Linsley of the Fire Department.

The hand made bed spread which was made under the supervision of Mrs. George Leonard by several women of the town was won by Ernest C. Linsley of Twin Lakes Road.

Mrs. Steven Strickland has returned from a four month's visit with her son, Henry Strickland, and family in Pico California.

Mr. and Mrs. William Young of Hunt Lane, Foxon announce the engagement of their daughter, Shirley, to Mr. Steven A. Strickland, son of Mrs. Steven Strickland of Mill Road, North Branford.

Local schools will close on Friday for a week's vacation. They will reopen on May 1

The neighboring communities have contributed in no small way to the aucion sale which will be held on Saurday afternoon and evening in the Northford Community House. This sale will be for the benefit of he Northford Congregational Church which will celebrate its 200th anniversary his year. Funds raised will be used to redecorate and remodel parts of the church.

Merchants as well as individuals have given generously for this sale. Items include a wide variety of gifts, all the way from fertilizer, live stock, to bric-abrac and pearls. Several pieces of antiques will be included in the sale as well as beauty parlor services and a record player.

The men of St. Augsutine's Church, over fifty in number, enjoyed a Communion Breakfast on last Sunday morning following the eight o'clock Mass when they recieved Holy Communion in a body. A speaker and soloist furished the program following the breakfast.

Tax payers are reminded that the first installment of property taxes is now due and payable. Special opportunities to pay are listed on the tax bills. On the listed dates the tax collector, Charles R. Leonard, will be in various parts of the town for convenience of tax payers living some distance from the collector's home.

Local Youth's Brevity Makes Editorial Chat

A Branford boy was the subject of a editorial in the Jersey City (New Jersey) Journal recently. It had to do with a snake hunt. Despite the thrills of the story, the narration was a masterpiece of brevity.

The boy is Charles Pomeroy Collins, oldest son of Mr. and Mrs. Paul Collins, of Hill Street, Granite Bay, who have been spending the winter in Campville, Florida, the scene of the youngster's story.

The character, Paul, is the aforementioned Paul Collins and "Granddaddy" is Samuel Beckam of Campville, Fla.

The editorial, "He Said It—All," follows:

"Young students of journalism or any who want to improve clarity and brevity might do worse than to study a 10-year-old boy's account of how his father and grandfather killed a rattlesnake that menaced them. He had been asked to write on who killed the snake, how, where, etc.

"Paul and Granddaddy were the only ones that went out to the man's house. The man, named Arthur Tryer, has a lot of land and most of it has tall grass on it. The rattler apparently came out of the grass for sunshine, about five feet from Paul. Being hunting season (last December, in central Florida), Granddaddv took the gun from the truck. When he came back, the snake was colled, ready to bite. He shot his head off, Paul cut the rattles off, leaving the steak. About All I have to say."

"As Shakespeare said, A good tale speeds best being plainly told."

Jewish Center Adopts Constitution, By-Laws

On Monday evening, April 17th the regular monthly meeting of the East Shore Jewish Center was held at the Branford Grange Hall.

The meeting was concerned mainly with completing the adoption of the Constitution and By-laws, after which nominations were made for the election of officers in May.

The meeting adjourned at 10:45 P. M. at which time refreshments were served, and movies taken of the Purim dance held last February, were shown to the group.

Pack Meeting Sees Pictures

At the last Pack meeting of Club Scout Pack No. 8, Mr. John Doyle arranged a program consisting of moving pictures of sports and cartoon features shown by Mr Laurence Faeth.

A gold achievement arrow was awarded to Raymond Freed for completing ten electives.

Any boy in the South District beetween the ages of 8 and 11 may join the Cub Scouts by making application to Cubmaster Raymond Freed at 4-3570.

NEED A HANDY MAN ? ? ?
CALL EAST HAVEN 4-4858
Fix and mend anything. Small carpentry jobs done well. Any work around garden and home done satisfactorily.
JIM

LEGAL NOTICES

REQUEST FOR BIDS TO PROVIDE TRANSPORTATION

The Town of Branford Board of Education will receive bids for furnishing transportation for the three year period from Sept. 1, 1950, to July 1st, 1953 at the Office of the Board of Education at 8 P. M. DST on May 11, 1950, at which time bids will be publicly opened and read aloud.

Copies of the General Specifications, the contract that it will be necessary for the successful bidder to enter into and the route to be bid on may be secured from the Superintendent of Schools, at the office of the Board of Education, on any school day between the hours of 8 A. M. and 12 noon and between the hours of 1 P. M. and 4:30 P. M.

Bids will not be receivable unless made out on the form provided for that purpose and complete in all details of same.

By order of the
BOARD OF EDUCATION
Town of Branford

DISTRICT OF BRANFORD, ss. PROBATE COURT, March 30, 1950.

Estate of GUSTAF SODERSTROM late of Branford, in said District, deceased.

The Court of Probate for the District of Branford, hath limited and allowed six months from the date hereof, for the creditors of said estate to exhibit their claims for settlement. Those who neglect to present their accounts properly attested, within said time, will be debarred a recovery. All persons indebted to said Estate are requested to make immediate payment to

Thomas L. Holmes,
Administrator
Address: c-o T. Holmes Bracken
205 Church Street
New Haven, Conn. 4-27

CLASSIFIED ADS

HELP WANTED SITUATIONS WANTED
BUY - RENT - SELL - HAVE IT REPAIRED

25 WORDS or LESS *One Time* 50¢ FOUR TIMES $1.50

Classified Advertising Must Be Prepaid
For ad over 25 words, 10 cents for each additional 5 words

CLASSIFIED DISPLAY
50c per column inch

Classified ads must be received by 5:00 P.M. Wednesday for publication in Thursday edition.

The Branford Review - East Haven News
c-o THE BRANFORD PRINTING CO.
PHONE 8-2431 BRANFORD, CONN.

Legal Notice

DISTRICT OF NEW HAVEN, ss. PROBATE COURT, March 23, 1950.

Estate of HILDA SWANSON late of East Haven in said District, deceased.

In pursuance of an order of Hon. James A. Shanley, Judge of the Court of Probate for the District of New Haven, notice is hereby given that said Court hath limited and appointed six months from the date hereof for the creditors of the said deceased to bring in their claims against said estate. Those who neglect to exhibit their claims within said time will be debarred.

All persons indebted to said estate are requested to make immediate payment to

Thomas F. Reilly, Administrator
Address 185 Main St.
East Haven, Ctnn. 4-20

DISTRICT OF BRANFORD, ss. PROBATE COURT, April 3, 1950

Estate of ANDREW CORCORAN late of Branford, in said District, deceased.

The Court of Probate for the District of Branford, hath limited and allowed six months from the date hereof, for the creditors of said estate to exhibit their claims for settlement. Those who neglect to present their accounts properly attested, within said time, will be debarred a recovery. All persons indebted to said Estate are requested to make immediate payment to

Mary Isabelle Corcoran,
Administratrix
Address: Palmer Heights,
Branford, Conn. 4-20

DISTRICT OF BRANFORD, ss. PROBATE COURT, March 27th, 1950.

Estate of ALBERT R. FENN late of Branford, in said District, deceased.

The Court of Probate for the District of Branford, hath limited and allowed six months from the date hereof, for the creditors of said estate to exhibit their claims for settlement. Those who neglect to present their accounts properly attested, within said time, will be debarred a recovery. All persons indebted to said Estate are requested to make immediate payment to

Homer W. Tefft, Executor
Address: 78 Sopson Avenue
Branford, Conn. 4-20

DISTRICT OF BRANFORD, ss. PROBATE COURT, April 18, 1950

Estate of ARTHUR W. TAYLOR, late of Glendale, California, owning property in Branford in said district, deceased.

The Executrix having exhibited his administration account with said estate to this Court for allowance, it is

ORDERED—That the 25th day of April A.D. 1950 at 10 o'clock in the forenoon, at tht Probate Office in Branford, be and the same is assigned for a hearing on the allowance of said administration account with said estate, and this Court directs Flora K. Goldsmith to cite all persons interested therein to appear at said time and place, by publishing this order in some newspaper published in New Haven County and having a circulation in said district, and by posting a copy on the public sign-post in the Town of Branford where the deceased last dwelt.

By the Court:
Flora K. Goldsmith,
4-20 Clerk

At a Court of Probate holden at Branford, in and for the District of Branford, on the 19th day of April, 1950.

Present, Louis B. Zacher, Esquire Judge

Estate of DELBERT B. BASSETT, late of Branford, in said District, deceased.

The Administrator having made application for an order authorizing and empowering him to sell and convey certain real estate belonging to said estate, as per application on file more fully appears, it is

ORDERED, That said application be heard and determined at the Probate Office in Branford, in said District, on the 29th day of April 1950, at 10 o'clock in the forenoon, and this Court directs Flora K. Goldsmith to give public notice to all persons interested in said estate to appear if they see cause and be heard thereon, by publishing this order 2 times in some newspaper having a circulation in said District, and by posting a copy thereof on the public sign-post in the town of Branford, in said District, and return make to this Court of the notice given.

By the Court:
Flora K. Goldsmith,
4-27 Clerk

STEVE PRUSSICK GARAGE
EQUIPPED TO REPAIR ALL MAKES OF CARS
W. Main St. Tel. 8-9315 Branford

IMMEDIATE DELIVERY: Iron Enamel Drainboard Sinks, and Lavatories; Chrome Brass Toilet Accessories; Copper Gutter and Leaders; Roofing and Insulation.
THE CONN. PLUMBING AND LUMBER COMPANY
1730 State St. New Haven, Conn.
Tel. 7-0294

WANTED—A young reliable couple with two young children urgently need 5 rooms unfurnished. Call New Haven 5-4315 in mornings only. 5-4

FOR SALE

Raleigh, complete with chain guard and 3 speeds—$50
FROM $13 to $18:
Girl's 26" Balloon Tyres
Boy's 26" Balloon Tyres
Boy's 26" Skinny Tyres
Boy's 20" Balloon Tyres
GEORGE'S CYCLE SHOP
Alps Road, Phone Branford 8-2033
All kinds of cycles repaired, especially foreign makes

RUMMAGE SALE
FRIDAY, MAY 5th
St. Therese's, Stony Creek
Phone 8-2661
Will Call For Donations

FOR RENT—2 rooms, bedroom and living room, suitable for gentleman. Reasonable. Call 4-2436

TOP SOIL FOR SALE—Ready to take away. $1.25 per yard. Frederick Rosenthal, Queach Rd., Branford. 4-20

HOUSES FOR SALE

GUILFORD LAKES—White Birch Drive. An opportune time to purchase this year round Lake Front home with immediate occupancy. 6 beautiful rooms including large sunporch. Oil heat, fireplace, electric hot water heater, etc. In tip-top condition. Landscaped grounds. Well maintained roads. Call Allan Loeb.

S. LOEB & SON
(11 Brokers)
"Super-market for Homes"

LEGAL NOTICES

DISTRICT OF NEW HAVEN, ss. PROBATE COURT, March 31st, 1950.

Estate of MARY ELLEN MALLETT late of East Haven in said District, deceased.

In pursuance of an order of Hon. James A. Shanley, Judge of the Court of Probate for the District of New Haven, notice is hereby given that said Court hath limited and appointed six months from the date hereof for the creditors of the said deceased to bring in their claims against said estate. Those who neglect to exhibit their claims within said time will be debarred.

All persons indebted to said estate are requested to make immediate payment to

Evelyn May Dion,
Administratrix
195 Coe Avenue,
5-4 East Haven, Conn.

DISTRICT OF BRANFORD, ss. PROBATE COURT, April 18, 1950

Estate of WINIFRED R. BRODERICK late of Branford, in said District, deceased.

The Court of Probate for the District of Branford, hath limited and allowed six months from the date hereof, for the creditors of said estate to exhibit their claims for settlement. Those who neglect to present their accounts properly attested, within said time, will be debarred a recovery. All persons indebted to said Estate are requested to make immediate payment to

Jane T. Rice,
Administratrix.
East Main Street,
5-4 Branford, Conn.

DISTRICT OF BRANFORD, ss. PROBATE COURT, April 6, 1950.

Estate of WALTER GRUBLEVSKAS in said district, deceased.

The Executrix having exhibited her administration account with said estate to this Court for allowance, it is

ORDERED—That the 22nd day of April A.D. 1950 at 10 o'clock in the forenoon, at the Probate Office in Branford, be and the same is assigned for a hearing on the allowance of said administration account with said estate, and this Court directs Flora K. Goldsmith to cite all persons interested therein to appear at said time and place, by publishing this order in some newspaper published in New Haven County and having a circulation in said district, and by posting a copy on the public sign-post in the Town of Branford where the deceased last dwelt.

By the Court:
Flora K. Goldsmith,
4-20 Clerk