

DOUGLAS ORR DESIGNS HOSPITAL

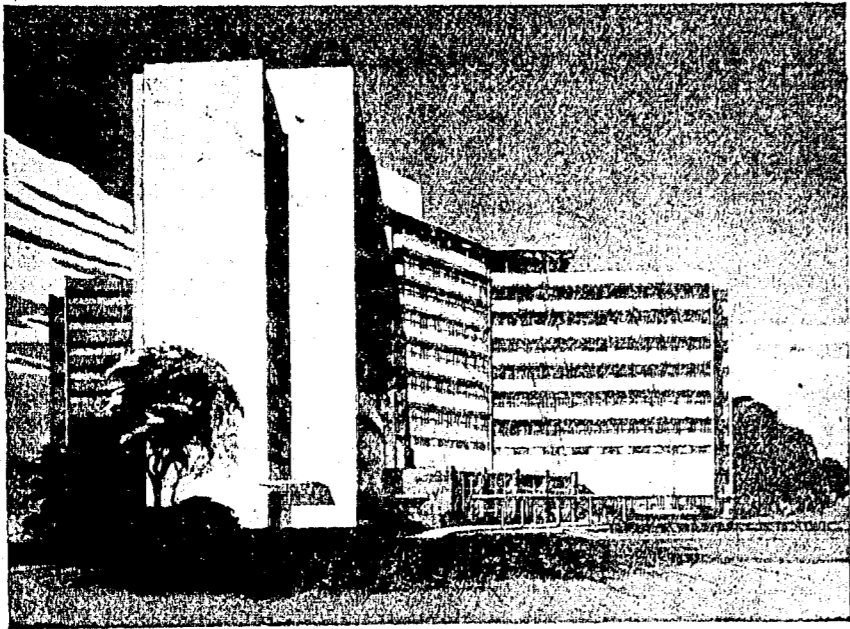

The new unit of Grace-New Haven Community Hospital, now under construction in a block adjacent to buildings of the former New Haven Hospital...

GRACE-NEW HAVEN HOSPITAL PROJECT NEEDS \$1,500,000

Completion of Grace-New Haven Community Hospital's new 325-bed unit, a project which will relieve the pressure upon the entire hospital system of this area...

This was the substance of the message given to about 250 interested residents of New Haven and neighboring communities by speakers at a dinner on Thursday, November 16, at the Hotel Taft.

Meanwhile, construction of the new hospital building in a block adjoining the New Haven Hospital plant is proceeding apace. In addition to beds for 325 adult and child patients...

Important products of the association between the hospital and the school: natural childbirth and lying-in; the work resulting from cooperation with the State Commission on Care for the Chronically Ill...

That the school is — and has been — doing all in its power to advance medicine and raise the level of hospital care was emphasized by Dr. Francis C. Blake, head of the school's department of internal medicine and former dean.

In his address, Mr. Welsh voiced confidence that the additional \$1,500,000 required to complete the building will be contributed by the health-conscious people of this area.

Other speakers at the dinner were Mayor William C. Celestano of New Haven, Dr. Luther K. Musselman, chief of staff of general services, and the Rev. Sidney Lovett, president of the New Haven Community Chest.

Check Policies For Clauses On Wind Damage, Etc.

The Connecticut Association of Insurance Agents, which represents most of the insurance agents in the state, Tuesday had this advice for property owners: report wind-storm claims promptly to your agent...

LABOR EVANGELICAL LUTHERAN CHURCH

The Rev. Emil G. Swanson, Pastor 76 Hopson Avenue Friday, December 1 — 1:00 Christmas Sale begins in vestry: Food, Fancy Work, Swedish Imports, Religious Articles...

North Branford

CONGREGATIONAL CHURCH Rev. B. C. Trent, Pastor Organist and Choir Director 11:00 Morning worship 9:45 Sunday School 9:45 Sunday School — Mrs. Rollin Whitney, superintendent.

The Storm

Although the storm struck North Branford with fury and considerable damage was done, compared with other sections nearer the shore the community as a whole was fortunate.

The '51 FORD steps ahead for the years ahead...

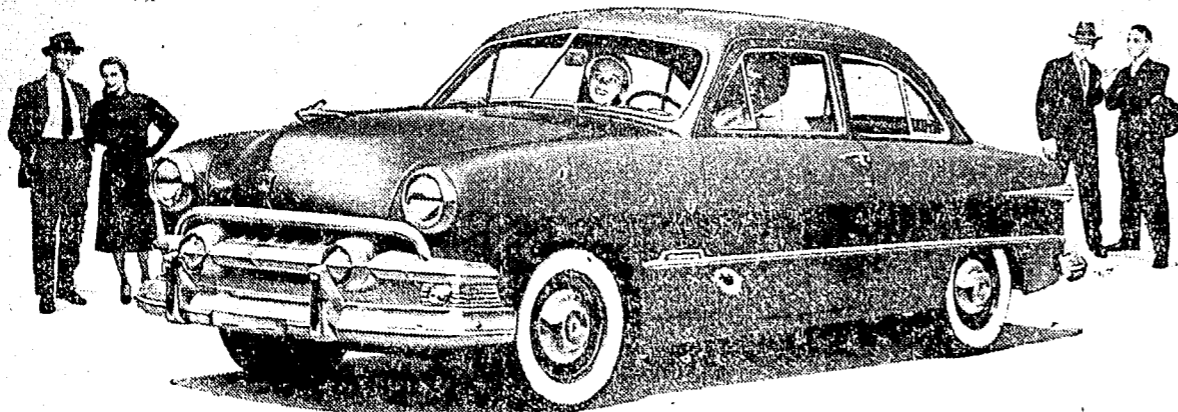

with 43 new "look ahead" features!

Look Ahead... at your Ford Dealer's today! Look at the '51 Ford! Here's the car designed and built not just for this year and next, but for the years to come.

Come in and "Test Drive" it Today Wilson Auto Sales Co., Inc. 147 MONTOWESE STREET, BRANFORD, CONN.

North Branford

CONGREGATIONAL CHURCH Rev. B. C. Trent, Pastor Organist and Choir Director 11:00 Morning worship 9:45 Sunday School 9:45 Sunday School — Mrs. Rollin Whitney, superintendent.

ST. AUGUSTINE'S R. C. CHURCH

Rev. John J. McCarthy, Pastor Rev. Felix Maguire Organist and Choir Director Mrs. Charles Donadio, assistant Mass 7:00 - 9:15

STEVE PRUSSICK GARAGE

EQUIPPED TO REPAIR ALL MAKES OF CARS W. Main St. Tel. 8-9315 Branford

Hi-Standard Floor Sanding Co.

Beautifies Floors at Low Cost Guaranteed Expert Workmanship

ALL MAKES... STANDARD AND PORTABLE

Typewriters - Adding Machines Check Writers WE SELL - RENT - REPAIR PHONE 7-2738 - EASY TERMS

Reliance Typewriter Co., Inc. Established 1916 Clarence B. Guy, Pres. 109 CROWN STREET NEW HAVEN

BULLARDS

OPEN MONDAYS UNTIL CHRISTMAS OPEN THURSDAY TILL 9 P. M. ELM STREET AT ORANGE

CLASSIFIED ADS HELP WANTED SITUATIONS WANTED BUY - RENT - SELL - HAVE IT REPAIRED 25 WORDS or LESS 50¢ FOUR TIMES \$1.50 One Time Classified Advertising Must Be Prepaid For ad over 25 words, 10 cents for each additional 5 words

IMMEDIATE DELIVERY: Iron Enamel Drainboard Sinks, and Lavatories; Chrome Brass Toilet Accessories; Copper Gutter and Leaders; Roofing and Insulation. THE CONN. PLUMBING AND LUMBER COMPANY 1730 State St. New Haven, Conn. Tel. 7-6284

BUILDING MATERIALS FOR SALE—Storm Sash, Combination Doors, Balsam Wool Insulation, Fibre Glass Insulation, Reynolds Aluminum Insulation, Orangeburg Pipe, Cinder Blocks, Cement, Brick, Blue Lining, Yule Hard-ware at MEFFERT LUMBER CO., Branford 8-3484.

COMPETENT COOK wanted by business couple. Light household duties. Part time. 1 mile from Morris Cove bus line. Phone New Haven 4-4072 evenings. References required.

FOR SALE — Brand new Mossberg (.22) Model 51-M Automatic rifle and 500 long cartridges. Ideal gift for target practice. Price reasonable. Molly Pitcher brown Mahogany buffet with felt-lined silver drawer. Like new. Will sell for half of original cost. Branford 8-0933.

LOST — Pass Book No. 4244. If found return to Branford Savings Bank 11-30

STATE OF CONNECTICUT Personnel Department Examination Notices: Skilled Tradesman Foreman (Electrician) No. 1618... \$31300-39000 Public Health Laboratory Technician No. 1619... \$2400-2880 (Conn. Residence Waived) Senior Psychiatric Social Worker No. 1620... \$3240-3900 (Conn. Residence Waived) Assistant Toxicologist No. 1608X... \$2820-3420 (Reannounced - Conn. Residence Waived)

GLENDON A. SCOBORIA PERSONNEL DIRECTOR

LEGAL NOTICES DISTRICT OF NEW HAVEN, ss. PROBATE COURT, November 17, 1950.

Estate of JOHN AUGUSTINE late of New Haven in said District, deceased.

In pursuance of an order of Hon. James A. Shanley, Judge of the Court of Probate for the District of New Haven, notice is hereby given that said Court hath limited and appointed six months from the date hereof for the creditors of the said deceased to bring in their claims against said estate.

Bertram Well, Executor c-o Attorney David J. McCoy 151 Cour Street New Haven, Conn. 12-7

DISTRICT OF BRANFORD, ss. PROBATE COURT, November 16, 1950.

Estate of ESTELLE ELY in said district, deceased.

The Executor having exhibited his administration account with said estate to this Court for allowance it is ORDERED—that the 30th day of November A.D. 1950 at 10 o'clock in the forenoon, at the Probate Office in Branford, be and the same is assigned for a hearing on the allowance of said administration account with said estate and by this Court directs Flora K. Goldsmith to cite all persons interested therein to appear at said time and place, by publishing this order in some newspaper published in New Haven County and having a circulation in said district, and by posting a copy on the public sign-post in the Town of Branford where the deceased last dwelt.

By the Court: Flora K. Goldsmith, Clerk 11-30

FROM ENGLAND! Authentic Jacobean Pattern TREE OF LIFE EMBOSSED WALLPAPER Free Samples Sent! W. H. S. Lloyd, Inc. 16 East 52nd St. New York 22, N.Y.