East Haven Hagamun Mem. Library
East Haven,
Conn.
5-4

An Independent Weekly Newspaper

The East Haven News

Our Telephone Numbers
Business: Atwater 8-1661
Editorial: HObart 7-5811

VOL. IX — NO. 23 | Published Weekly by Free Press Publications, Inc. Yearly Subscription $2.50 | EAST HAVEN, CONNECTICUT, THURSDAY, AUGUST 26, 1954. | 6 Cents A Copy — $2.50 A Year

Democratic Candidates

— Syrotiak-Lucas Studio

Former Deputy Judge Charles Copeland is flanked by Harold LaPointe (left) and William T. Hacket, of 101 Hotchkiss Rd., Democratic nominees for state representative. Copeland, who is also serving as treasurer for the Gartland campaign committee, was nominated for judge of probate. The picture was taken at the Democratic primary Tuesday evening.

Beverly McLeese Awarded Legion Nurse Scholarship

Miss Beverly McLeese of 610 Laurel St., has been awarded a three-year scholarship to the St. Raphael's Hospital School of Nursing, Al Miller, chairman of the Bartlett Post 89, A. L. "Forty & Eight" division announced today.

Miss McLeese was presented with a check covering her tuition expenses for the coming year beginning September in ceremonies which were held at St. Raphael's Hospital. Presentation was made by Francis C. Pepe, chairman of the American Legion Voiture Locale 328, which embraces New Haven County and which is financing two other scholarship in Meriden and in Waterbury. The scholarships are financed by funds which were raised by the Forty and Eight sale of magazine subscriptions in this area.

The scholarship was awarded on the recommendation of authorities of the St. Raphael nursing school. Miss McLeese graduated from East Haven High School last June. She was a member of the Student Council, the Pioneer yearbook staff, the Comet staff, and the Varsity Show. In addition she served on the Class Ring committee, was a member of the Modern Language Club and the Ftire Homemakers of America, and was secretary of her homeroom.

The scholarships are being awarded by the Legion group in the interest of helping alleviate the critical nurse shortage, according to Miller.

E.H. Nurse Named Superintendent Of Arizona Hospital

Miss Bernice Ruth Carrington, of East Haven, has been appointed superintendent of nurses at Sage Memorial Hospital, Ganado, Arizona, by the Board of National Missions of the Presbyterian Church, U.S.A. She will assume these duties Sept. 1.

Sage Memorial Hospital is one unit of Presbyterian work among the Navahos in northeast Arizona. The modern, well-equipped, 75-bed hospital cared for more than 2,100 in-patients in a recent year, in addition to treating nearly 9,500 in the dispensary. Most of the patients are Indians, although occasionally some are tourists or traders.

A native of Connecticut, Miss Carrington attended high school in Seymour before entering Connecticut Training School for Nurses in New Haven. Further study at Teachers College, Columbia University, brought her a B.S. for teaching in schools of nursing and an M.A. in administration in nursing services. Among the positions she has held were assistant professor of surgical nursing at Yale University School of Nursing and associate professor of nursing at the University of Cincinnati in Ohio. Since 1944 she has been assistant director of nursing at Mt. Sinai Hospital, Cleveland, Ohio; New York Hospital, New York City; and Beth Israel Hospital, Boston.

(Continued On Page Three)

Silver Sands Block Dance Nets $1,011 For Polio Emergency Fund

The ingenuity and industriousness of the Teen-Agers Club of Silver Sands which set up and directed a block dance on Cosey Beach Ave. last Friday evening paid off handsomely. On Monday the group turned over to the New Haven County chapter of the National Foundation for Infantile Paralysis the princely sum of $1,011. This was after deducting approximately $70 for expenses.

Police estimated that at one given time approximately a thousand persons thronged the site of the block dance where gaily decorated amusement and refreshment booths added a carnival atmosphere. Edward Klebanoff and Sandra Fleischner, co-chairmen of the club, estimated that a total of 1,500 people from around the New Haven area patronized the benefit dance before the evening ended.

Although rain threatened—and descended in every other part of this area — it mercifully held off so that the evening was not spoiled. The crowd was about evenly divided between adults and teen-agers, and all participated with enthusiasm.

Donations Only Admission

No admission was charged for the affair, but donations were accepted for the Emergency drive now being conducted for additional funds for the polio foundation.

The dance band of Tiny Markle, of New Haven, accompanied by singer Glenn Taylor gave freely of its services under the auspices of the New Haven local of the American Federation of Musicians.

While many came for the open-air dance, more were attracted to the various amusement stands which had been set up by the Silver Sands club, which fashioned them out of orange crates and boards which were covered with gay crepe paper. There were games of pitch and toss, throw ball booths, and others.

Oil cloth dolls used in the baseball booths had previously been made by the girl members of the club. The young operators of the booths were especially tickled when the crowds flocked to their stands to try for the various prizes that were offered.

For the younger customers, the block dance and carnival offered pony rides on miniature mounts provided by Wexler's Day camp. There was also cotton candy, plenty of soda pop and gaily colored gas-filled balloons.

Auction Popuar

Perhaps the most popular event was an auction of small items which had been donated by more than one hundred merchants in East Haven and New Haven. The bidding was spirited and good humored. The auction was conducted by Al Berman and Edward Resnick and brought a considerable amount of money into the polio fund treasury.

Visitors to the dance also

(Continued On Page Two)

La Pointe, Hackett, And Copeland Nominated Tues.

Harold LaPointe and William T. Hackett were unopposed for nomination for the state House of Representatives at a Democratic primary which was held in the Town Hall Tuesday evening.

Charles Copeland, former deputy judge of the Town Court, was also unopposed when he was nominated for judge of probate for the East Haven district.

The Republican caucus to name candidates for these offices will be held September 20.

William T. Hackett

Hackett, who resides at 101 Hotchkiss Rd. Ext., is 29 years old. He is a newcomer to East Haven politics, although he served for a number of years as a ward chairman in New Haven when he resided there. He is a member of the Democratic town committee.

He was born in New Haven on June 4, 1925 and attended schools there. He gradauted from St. Mary's High School, attended Providence College and is a member of the Providence College Club of New Haven.

At present he is employed by the New York, New Haven and Hartford Railroad Company and is a member of the Railroad Telegrapher's Union, the Connecticut Railroad Labor Citizen's League, New Haven Railroad Anchor Club and the San Salvador Council No. One, Knights of Columbus.

He is married to the former Laura Adams of East Haven. Mrs. Hackett, who attended local schools, is a graduate of Albertus Magnus College and New Haven State Teachers College. She is a member of the Tuttle School faculty.

Harold La Pointe

This is La Pointe's second nomination for the General Assembly. In 1952 he ran for state representative with George Wood. In the Eisenhower sweep, LaPointe polled 3,013 votes compared with 4,252 polled by Mrs. Ellizabeth Croumey and 4,222 polled by Adelbert C. Mautte, Republican incumbents who are expected to be renominated.

Republican Outing Scheduled Sept. 12

The annual outing of the Republican Party of East Haven will be held Sunday, Sept. 12, at Wexler's Day Camp, Anthony Proto and Harold Lawler, co-chairmen of the outing committee, announce.

Members of the committees who will prepare for the outing will be revealed at an early date, the co-chairmen said.

Town Counsel To Serve On Parking Board

The appointment of Town Counsel Richard Reilly to the Parking Authority to serve temporarily in the stead of his father, Thomas F. Reilly, was announced this week by First Selectman Frank Clancy. The younger Reilly will serve until his father is well enough to serve on the new board.

The announcement may serve to buoy the hopes of merchants that the authority will get underway in the near future to study town parking needs for the future. However, one member of the board, Bertel Klockars, is still recovering from leg surgery and has been immobilized.

Clancy said that the name of Town Counsel Reilly was done with the consent of the older Reilly, who is presently recovering from a shock suffered earlier this year.

Other members of the Authority besides Reilly and Klockars are Harold LaPointe, now candidate for the state legislature; John Kmetza, of Metzo Brothers, Inc.; and Francis Donahue, of 60 Dodge Ave.

Town Stars Repaving Of Bradley St.

The Town began yesterday repair work on the lower section of Bradley St., where residents had been complaining about ruts in the road, after completing a road surfacing program in the center.

The action was taken independently of a petition filed by Bradley St. residents with the commissioners of New Haven County complaining that the Town was failing to maintain the road section.

A copy of the petition was shown to First Selectman Frank Clancy Wednesday afternoon at 2:20, whereupon he announced that a grader had already begun work on the road that morning. The first selectman said he had not been advised about the filing of the petition, and said that the grader had been dispatched to the Bradley St. area after completing work elsewhere.

The Bradley St. section will be graded with low spots filled and will then be oiled, Clancy said. He announced the completion of a program of armor coating of streets.

These are the streets which have received the oil coating and crushed stone covering: Pennsylvania Ave., Edwards St., Richmond St., Deerfield St., and, in the West End Guilford Ct., Hughes St. and Lenox St.

To these have been added Tyler St. from Thompson Ave. to Hemingway Ave., and Frank St. from Thompson Ave. to Prospect Pl.

In combination with other repaving work which was done in the center last year, this summer's program leaves the entire section between Thompson Ave. and the Branford town line with new surfacing.

The armor-coat only can be applied over old surfacing which is even. For that reason, Clancy said, streets which now are being rebuilt will have to wait until the future before they can be repaved with this type of surfacing.

In addition to work on Bradley St. Town crews are also readying Hartmann Ave. and William St. in Momauguin for repair and oiling. This work may be completed by next week.

School Board Meets With Finance Board On Budget Friday

The Board of Education will meet with the Board of Finance on Friday for the purpose of reviewing budgetary requests, totaling $779,643.76. The bulk of the $107,559.63 increase of the requested budget over last year's actual appropriation is in the form of salary increases and other department personnel.

Tonight several other department heads will meet witth the Finance Board for the purpose of reviewing their budgets. First Selectman Frank Clancy said that no announcements of revisions in the budget requests will be made until all the budgets had been reviewed.

A religious address on the "Urgency of the Times" will be given on the Town green Sunday afternoon at three o'clock under the sponsorship of the Jehovah Witnesses, James Haywood announces.

Asks Audience Response On Repeating Concerts

George Miller, chairman of the East Haven Exchange Club committee in charge of the concerts on the green, has asked those who have been attending the current series to indicate their wishes for repeating the series next year.

Miller is asking members of the audience to send postal cards to his committee indicating how they feel about repeating the series.

Motorcyclist Seriously Hurt In Parkway Crash

A 21-year-old Branford motorcyclist sustained fractures of both legs and one arm Sunday morning when his vehicle collided with a car crossing the Saltonstall Pkwy. near D'Andrea's Restaurant in East Haven. A passenger on the motor-bike was also injured but suffered only abrasions.

The driver of the motorcycle was William I. Bomster, 21, of Lamphier's Cove, Branford. Police records listed his injuries as two fractures in the left leg, right pelvis broken and fracture of the left arm. His occupation is listed as "oyster boat captain."

He was removed to New Haven hospital where his condition was described as good.

His passenger was David Kyle, 21, of Short Beach Rd., East Haven, whose injuries were listed as lacerations of the face. He was discharged after treatment.

The car involved in the accident, which occurred about 10:47 a. m. was operated by Thomas J. Brady, 54, of 241 Laurel St. Brady's car was struck on the left front door by the motorcycle which was traveling westward on the parkway.

According to both drivers, the car was crossing from D'Andrea's driveway to enter the east-bound lane of the parkway when the accident occurred. The motorcycle driver told police that the car halted once before crossing then continued on across and that he was unable to avoid collision. He said he crawled over to the machine, which was still running after he was thrown from it, and turned it off.

Both Brady and Bomster were charged with violation of Motor vehicle laws. Police Officers Louis Torello and Walter Heck investigated.

Confused By Shift

A 21-year-old Wallingford driver who told police she became confused by the hydramatic shift on the car she was driving, was involved in a minor accident with a car being driven by an East Haven youth Tuesday evening on Short Beach Rd. at around 6:49.

Mildred M. Tuplin, of 374 No. Colony St., Wallingford, was driving a car which struck the left side of a car being driven by Salvatore Ferralolo, 19, of 48 Pond St. The Wallingford woman's car was off the road near 460 Short Beach Rd. and at the approach of Ferralolo's car started up, halted, and then moved forward again to strike the side of the second auto.

Officer Walter Marlas investigated. No arrest was made.

Teacher Assignments To Classes Announced

Sings At Concert

— Syrotiak-Lucas Studio

Miss Grace Ann Hays, guest performer at Tuesday evening's concert, is shown singing before an audience of 3,000. Miss Hays sang several musical comedy pieces. She was accompanied by Miss Hildur Svenson on the piano.

"Oklahoma" Music To Be Feature Of Final Concert

A program of musical selections from the musical comedy, "Oklahoma!" with an East Haven woman taking part in the singing, will be featured at the final outdoor concert of the Exchange Club series next Tuesday evening, starting at 8 o'clock.

The concert will be given by the 102nd Regiment band of the National Guard which will be under the direction of Lieut. A. R. Teta.

Experimental Group

The vocal portion of the program will be sung by a group of singers from the Connecticut Experimental Group. Constance Cacopardo, of 52 Charter Oak Ave., a soprano, will sing a solo and then join in a duet with Sherman Myerson, of New Haven.

Also to be featured on the program will be Miss Peggy Mando, a singer from the Starlight Roof of the Waldorf-Astoria in New York and a television and radio star. She will sing choice selections from the Rogers and Hammerstein musical.

Margaret Benet, a ummer-time resident at Momauguin, will also be among the featured singers. She will perform in a duet with Anthony Minutillo, of New Haven.

Conductor Many Years

Lieutenant Teta, is a former conductor of the old Second Regiment band, which was consolidated into the 102nd Regiment in August of 1917. He has served continually as conductor since that time and twice took the band into federal service. The first time was in April 24, 1917 when the band went to France to serve during World War one for two years.

On February 24, 1941 Lieutenants Teta and the band left again for five years of service during World War Two, again in France.

Lieutenant Teta has had the honor of being the only band leader, who was commissioned by General Pershing to organize military bands in 1917.

The band itself has been rated one of the best military groups in the country, and some of it members have served for as long as 27 years. It has won many citations and boasts one of the largest band libraries in the country: more than 10,000 members.

Program

Next Tuesday's program will be as follows:

America (opening number)
Boys of the Old Brigade (Chambers) - march
Euryanthe Overture (von Webber)
Chocolate Soldier (Shaw)
Southern Cross (Clark)

(Continued On Page Three)

Double Session Classes Will Total Nineteen

The assignment of teachers, including 22 new staff members, to classes in the elementary and high schools in preparation for the opening of school, September 8, was announced this week in a release from the Department of Education. The release, from the office of Supt. R. Vernon Hays, also listed staff meetings for the elementary school principals and new teachers.

A total of 820 pupils will be placed in 19 double-session classes or in temporary rooms pending completion of new school construction late this year.

General predictions, although not from school authorities, were that the new classrooms would be ready by Thanksgiving or shortly thereafter. Many difficulties including labor and materials shortages have been overcome and construction is proceeding at a rapid pace.

Following is the Education Department's release:

The East Haven public schools will open on Wednesday, September 8 for full day sessions in all schools except for the 19 double-session classes that were made necessary when the New Gerrish and Foxon schools and an addition to the Momauguin School were not completed in time for the opening of school. Strikes and shortages of steel have delayed the completion of the new structures approximately three months.

Special staff meetings have been scheduled for all elementary school personnel on Tuesday, September 7. Superintendent of Schools, R. Vernon Hays will meet with all elementary school principals at the Union School at 9 a. m. Miss Harriet L. Gesler Elementary Supervisor will meet with the 22 new elementary teachers at the Union School at the same hour. A coffee-hour combined meeting of the two groups will take place at 10:30 a. m. at the Union School. On Tuesday afternoon the elementary principals will meet at their respective schools with the full teaching staff for each school present.

A total of 820 pupils scheduled to be housed in the three new buildings will either be placed on double-sessions or housed in temporary rooms in the present schools. Problems arising from this situation, a situation that did not become certain until July 1st, have made summer activites in the office of the Superintendent of Schools rather strenuous. It is hoped that all parents will cooperate fully through the period of time necessary for the contractors to complete the schools as well as during the period when the 850 pupils are being transferred to new quarters.

Parents will be notified by mail or through the press between September 1st and 5th, as to what schools and what sessions their children will be attending. Bus schedules will be published in the press during the same period.

Mr. Joseph Melillo, Elementary Physical Education Instructor; Miss Harriet L. Gesler, Elementary Supervisor; Mr. John C. Corbett, Business Manager of the Board of Education; Miss Eleanore D. Leary, Attendance Supervisor; Miss Florence Leeds Parker, School Nurse.

High School

The following lists are members of the East Haven High School Faculty and Staff:

Mr. Carl Garvin, Principal; Mr. Thomas Murray, Assistant Principal; Miss Dorothy Keefe, Dean of Girls.

COMMERCIAL DEPARTMENT: Mrs. Laura Coulter, Miss Margaret Lowe, Mr. Mark Fiorello, Miss Loretta Nowacki, Mr. Frank Calistro.

ENGLISH DEPARTMENT: Mr. John MacPartland, Mr. Matthew Tierney, Miss Dorothy Kane, Mr. Horace Marone, Mr. Michael Zilli, Mrs. Maureen Dohna, Mr. Stephen Cestaro, Mrs. Edith Gelinas.

SOCIAL SCIENCE DEPARTMENT: Miss Zita Matthews, Mr. Raymond Smith, Mr. Joseph Hartin, Mr. Raymond Panico, Mr. Michael Carbone.

MATHEMATICS DEPARTMENT: Mr. Edward Surgrue, Mr. Robert Burdette, Mr. Dominic Covlello, Mr. Edward Levy.

SCIENCE DEPARTMENTT: Mr. Caryle Frawley, Mr. Theodore Malonis, Miss Jacquealine Callahan.

HOUSEHOLD ARTS DEPARTMENT: Miss Alberta Toothaker, Miss Barbara Folsom.

(Continued On Page Two)

McGuire Injunction Suit Awaiting Judgement On Court's Jurisdiction

Hearings on a legal challenge to the nomination of James F. Gartland, of East Haven, as Democratic candidate for Congressman from the Third District waits upon a question of jurisdiction of the state's courts.

Judge Frank Covello, of Hartford Superior Court, must decide whether the disputed nomination is a matter to be decided by the Democratic organization or by the courts. He has promised to have his decision ready by next Tuesday morning at 10 a. m. when the hearing is resumed.

Counsel for National Committeeman John M. Golden, Chief defendant in an injunction suit being pressed by Warden John A. McGuire, of Wallingford, argued on opening day, Tuesday, that the nomination dispute is a matter for the Democratic State Central Committee to decide. The argument, raising the jurisdictional question referred to above, temporarily side tracked the move for an injunction.

Golden's counsel, in the persons of Harold Mulvey, Harry Koletsky, Fred Damiani and Arthur O'Keefe, New Haven attorneys, argued that there were no state statutes govern the matters disputed by McGuire. They said these were governed by party rules which were not state laws.

Seeking Injunction

Counsel for McGuire is seeking an injunction which would disqualify the 90-vote New Haven delegation from being counted in the official tally of the July 31 nominating convention. The convention, held here, nominated Gartland by a vote of 159 to 87 for the former Congressman.

The injunction is aimed at preventing the placing of Gartland's name on the ballot and submitting McGuire's name. The argument is that, without a disqualified New Haven delegation, the convention tally would show 87 votes for McGuire, 69 for Gartland, and five delegates (Orange) not voting.

Before the McGuire case could be presented by New Haven Attorney Samuel H. Patcow and Francis R. Danaher, Meriden lawyer, however, counsel for Golden questioned the court's jurisdiction over what it termed an intra-party dispute.

To support this argument the lawyers cited a Bridgeport case decided in 1941 by Judge Vine Parmalee in the court of common pleas involving the National Union for Social Justice party. "In cases involving the rights of courts to interfer with the inner doings of a political party over questions of a political party's policies or organization, or the conduct or proceedings of political conventions, the courts in the absence of an express statute, have no jurisdiction". . .

Mulvey asserted that McGuire had not filed a complaint with the State Central Committee over the convention proceedings. He cited other cases in which high court judges refused to intervene in part disputes.

Disputes Calm

Attorney Platcow, who took the lead role in defending McGuire's petition, countered that "the bald statement that this court has no jurisdiction has no basis in fact."

He cited an injunction which was issued by the Hartford court in 1943 in a dispute arising out of a West Hartford Democratic party primary. He also pointed to the supplementary laws of the General Assembly session of 1953 governing party rules.

He quoted part of the 1953 supplement on the point that "the Secretary of a convention shall prepare an accurate printed or typewritten list of candidates nominated to the secretary of senate."

Platcow argued that the vote list submitted after the East Haven convention was not accurate nor legal and that it should be

(Continued On Page Three)

save space with FOLDING DOORS

modernfold doors

See the shaded area . . . approximately eight square feet! You can save that with every interior opening. That's because Modernfold is non-swinging. It folds like an accordion to make every inch of wall and floor space usable. Beautifully fabric-covered, sturdily metal-framed, Modernfold ends door interference. Furniture can be placed next to openings. Rooms are actually larger . . . because waste space is eliminated. Call on us today.

THE S. Barry Jennings CO.
- Aluminum Screens and Combination Windows
- Steel Casements, Combination Doors • Radiator Enclosures
- Venetian Blinds • Modernfold Doors

142 NASH ST. New Haven SP 7-3648

Teacher —

(Continued From Page One)

LANGUAGE DEPARTMENT: Miss Mary Rocco, Miss Mary Webber, Mrs. Eleanor Strickland, Mr. William Kent.

ART DEPARTMENT: Mr. Louis Crescenti, Miss Ruth Youngerman.

INDUSTRIAL ARTS DEPARTMENT: Mr. David Reed, Mr. Allan Bonwill.

MUSIC DEPARTMENT: Mrs. Wilhelmina Stransberg, Mr. Myron Cohen.

LIBRARIAN: Mr. Emanuel T. Proaino, Jr.

PHYSICAL EDUCATION DEPARTMENT: Miss Vota Bouzouca, Mr. Frank Cirelli...

ELEMENTARY

HIGHLAND: Kindergarten, Mrs. Anne Ewanuff, Miss Cecile Edelstein.

Grade 1: Miss Dretta Schorkey.

Grade II: Mrs. Mary Martin.

Grade III: Mr. Thomas Kane, Miss Joan Bagley.

Grade IV: Miss Anne Martin, Mr. Rocco Orlando, Mrs. Elinor Sanders.

Grade V: Mrs. Joyce Alkire, Mrs. Margaret Kottage, Mrs. Marjorie Apuzzo.

Grade VI: Miss Elizabeth Ritchie, Principal.

Grade VII: Mrs. Josephine Orlando, Mr. Reginald Brulotte, Mr. Herbert Panitz.

LAUREL—Kindergarten: Miss Lydia Dandy.

Grade 1: Mrs. Gloria Pilling...

Grade II: Miss Mary Ryan, Principal.

Grade III: Mrs. Anne Walpole.

MOMAUGUIN — Kindergarten: Mrs. Mary Flondella.

Grade 1: Mrs. Evelyn McKusick, Mrs. Frances Harvey.

Grade II: Miss Concetta Sarno, Mrs. Helen Leary.

Grade III: Mrs. Anne Turcio, Mrs. Roberta Cordner.

Grade IV: Mrs. Viola Grover.

Grade V: Mrs. Dorothy Moore, Principal, Mr. Arnold Cestari.

Grade VII: Mr. Ernest Marzullo.

SOUTH

Grade V: Mrs. Elizabeth Close, Head Teacher, Mr. Anthony Fiskio.

TUTTLE

Grade I: Mrs. Laura Hackett.

Grades I & II: Mrs. Emily Fahrney.

Grade II: Miss Virginia Selfore.

Grade III: Miss Elizabeth Joy, Mrs. Evelyn Wilton.

Grade IV: Miss Pearl Magid.

Grade V: Mr. Michael Zito, Mr. George Machnich. Mrs. Ruth Fneth.

Ask Country To Intercede On Repair Of Bradley St.

Grade VI: Miss Loretta Hanley, Principal.

Grade VII: Mrs. Katherine Walsh.

UNION

Kindergarten: Miss Anna Coleman.

Grade I: Mrs. Pauline Johns.

Grade II: Mrs. Rossalie Finkhann.

Grade III: Miss Doris White.

Grade IV: Mrs. Agnes McManus.

Grade V: Miss Elsie Palmer, Principal.

Grade VI: Mr. Francis Dwyer.

Grade VII: Mrs. Mary Mack.

FOXON

Kindergarten: Mrs. Louise Welles, Miss Cecile Edelstein.

Grade 1: Mrs. Patricia Follo, Mrs. Margaret King, Mrs. Helene Blanchard.

Grade II: Mrs. Edith Matson, Mrs. Josephine Ferrarra.

Grade III: Mr. Arnold Larner.

Grade IV: Mrs. Margaret Mack, Principal, Mrs. Carol Smith.

GERRISH

Kindergarten: Mrs. Elizabeth Watrous.

Grade I: Mrs. Margaret Selfors, Mrs. Louise Castelli.

Grade II: Mrs. Ruth Crampton, Miss Dorothy Jerden.

Grade III: Miss Carol Alderman, Mrs. Bettina Perito, Miss Rose DeFrancesco.

Grade IV: Mrs. Marilyn Jaqua, Mr. Salvatore Amendola.

Grade VI: Miss Cole McGovern, Miss Mary Cunningham, Principal.

Grade VII: Miss Catherine Montague, Mrs. Teresa Hatch, Mr. Anthony Perrelli.

GILLIS

Kindergarten: Mrs. Anne Ewanuff.

Grade I: Mrs. Ruth Lagge.

Grade II: Miss Margarete Bauer.

Grades II & III: Mrs. Rosemary Lynch.

Grade III: Mrs. Laura Blatchley.

Grade IV: Mrs. Grace Mawney.

Grade V: Miss Katherine McKee, Principal.

Grade VI: Mr. James Rogan.

Grade VII: Miss Hildur Svenson.

Silver Sands —

(Continued From Page One)

bought out baskets of fruit which had been donated by local markets.

The refreshment and food stands did a brisk business. Merchandise and service contributed by a number of wholesalers helped to swell the "take" of the evening. Soda pop was contributed by the Coca Cola company, Canada Dry and Pepsi Cola of New Haven and Branford.

Hot dog rolls were donated by the Lo-ni Baking Company and the Wonder Bread Company, and frankfurters were contributed by the Rossiter and Hummel packing companies.

Equipment Donated

Lights for the occasion were donated by the Tinari Electric company which charged only for the labor of installing them. The Vincent Radio Company of New Haven donated the use of a public address system, while a piano was lent for the occasion by the Mettler Piano Showrooms, also of New Haven.

Newspapers and radio stations of the area combined to promote the dance with Radio Stations WAVZ, WNHC, and WELI joining WNHC-TV to announce the dance.

Several adults chipped in to help out with operating of the booths and stands. These parents of the teen-agers included: Joseph Fleischner, Mrs. Alex Berman, Mrs. Edward Klebanoff and Mrs. Ruth Shiffrin.

In addition the Coca Cola company donated the services of three men who operated the Coca Cola concession and the cotton candy stand.

Co-chairman Klenbanoff, who was kept busy yesterday preparing to dispatch letters of thanks to merchants and shopkeepers who donated their goods and services, said his club hoped to make the block dance an annual affair.

There was only one hitch in Friday's affair: the choice of the day of the week hindered the sale of hot dogs, and another day will be chosen next year.

"We feel we were pretty well rewarded by the generosity of the people when they showed up," th young co-chairman said. He said that there was not a single member of the club but felt that the affair was well worth the work.

A petition bearing the signatures of 23 residents of Bradley St., was filed Monday with the Commissioners of New Haven County complaining that "the First Selectman of the Town of East Haven has failed to keep in good and sufficient repair the public road known as Bradley Street".

The petition was filed by Anthony DeMayo, of Bradley St., under Section 2128 of the General Statutes which is reported to be without precedent in recent state history and marks the latest attempt by DeMayo to spur the Town Administration to repair the Bradley St. section in the southern part of the Lynwood development

Complaints Listed

The petition charges that the Town's failure to keep the road in repair has resulted in several unsuitable conditions. Among the complaints listed are the difficult operation of motor vehicles because of ruts; the claimed hazards confronting pedestrians on the road—particularly at night, the washing away of edges of lawns and driveways, the blowing of dust into the homes of petitioners and the nuisance of cars noisily striking the ruts at night.

The petition goes on to charge that failure to have the road repaired "creates a serious situation whereby tax money will have to be utilized to pay claims for personal injuries and property damage" instead of being used for other purposes.

The neglect of the road, the petition claims, will result in more extensive damage requiring even costlier repairs.

The petition is justified on the ground that "although the conditions complained of have existed for several months and are well known to the Selectman, he has at all times refused to correct this situation."

Criticized Since Winter

First Selectman Frank Clancy has been the object of criticism by residents of the Lynwood area since last winter when the old surfacing of upper Bradley St. was taken up and the road leveled out to cure a flooding problem. Ruts developed over the winter months.

The Town Highway department regraded the street this past spring and oiled the surface but declined to proceed with the repair of a lower portion of the street in the Lynwood development until construction there had halted.

More recently the first selectman announced that the Town was awaiting the payment of a fixed sum by the contractor and by the utility companies for damage done to that portion before proceeding with its repair.

Clancy said also that the repair of the road was on the Town's schedule for this summer, but did not say when it would be fixed.

HOME DECORATION

CACTI GARDENS
CHRYSANTHEMUMS
PHILODENDRONS

J. A. LONG COMPANY
Dodge Ave. • East Haven • HO 7-6318

CAPTAIN of the Guard

REDDY KILOWATT is just that when you're away from home for vacation or even a weekend. All because a light in your home or yard — or both — is more than apt to keep prowlers away. Flip a light switch *on* before you leave. The cost of burning a 60-watt bulb for a full 24-hour day is only about four cents. It's a lot of protection for a little money.

THE UNITED ILLUMINATING COMPANY

LORE DICKERSON

SCHOOL OF DANCING

Reopening 15 th Season

TAP TOE BALLET ACROBATIC BALLROOM

TENN-AGE GROUPS
BOYS' CLASSES
ADULT DANCE GROUPS

BEGINNER - INTERMEDIATES - ADVANCED STUDENTS
CLASS :-: PRIVATE INSTRUCTION

Registration AT STUDIO 454 MAIN ST. (Rear)
THUR. - SEPT. 2 - 3-5 p.m. 7-9 p.m.
FRI. - SEPT. 3-3-5 p.m. 7-9 p.m.
FOR FULL INFORMATION Phone HO 7-6519 or LO 2-0379

Lore Dickerson is an active member of the Dance Teachers Club of Conn. No. 18. The National Assoc of Dance and Affiliated Artists Chapter 20 and the Dance Masters of America and has attended Dance Conventions at New York, Boston and Chicago and is ready to teach the latest and most modern works of the dance.

This School is Owned — OPERATED and MANAGED EXCLUSIVELY By — LORE DICKERSON

HAVE YOUR CAR TUNED UP BY MACHINE
THERE IS NO GUESSWORK!
P & R MOTORS
320 Main St. HO 7-7911

Safely home . . . with electronic MIRACLE CONTROL!

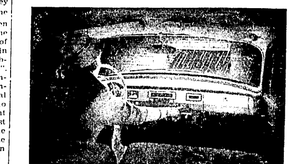

Drive up to your garage in your locked car—press a button on the dash. Up goes The "OVERHEAD DOOR," on come the lights. Safely home, you press again . . . the door slides smoothly down and locks securely!

THE OVERHEAD DOOR TRADE MARK

MODERATELY PRICED—and the greatest convenience you've ever known. For details of electronic control, Phone us Today.

OVERHEAD DOOR CO., INC.
BOSTON POST ROAD ORANGE
LOCAL SALES & SERVICE
PHILIP SAUNDERS
Phone HOBart 7-2262

HOUSE - OF - THE - MONTH

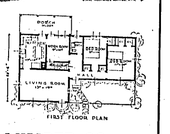

House - of - the - Month selection is a five room home on the first floor and the room marked "work room" may, if preferred, serve as a dining room, television room or double as a guest room.

MEFFERT LUMBER CO.
NORTH MAIN ST., BRANFORD TEL. HU 8-3484

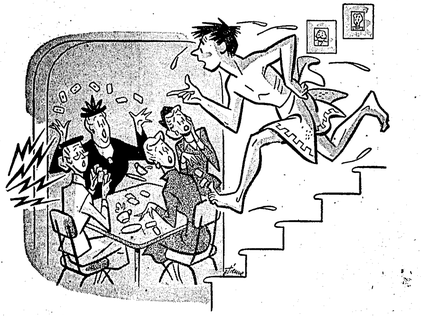

A well-meaning man named O'Shea burst out of the shower one day; just to answer a call at the phone in the hall and he frightened the bridge club away!

You can have privacy for your phone calls for only 2½¢ a day! An extension telephone costs just 75¢ a month (plus small installation charge).

A bedroom extension is a safeguard against prowlers . . . a comfort in illness. A kitchen extension keeps many a meal from scorching. Any extension saves you time and energy.

Installations quickly made. Just call our Business Office.

The Southern New England TELEPHONE Company

Four Named To Special Committee Of New Haven Cost Accountants

Four East Haveners have been assigned to special committees of the New Haven Chapter of the National Association of Cost Accountants to assist in a heavy schedule of activities planned for the coming year.

David S. Moffitt, assistant secretary of the chapter, announced their assignments as follows: Jack O'Dea, of 20 Sanford Ave, membership committee; Albert F. Hackett, of 22 River St., publicity; Burton H. Thomas, of 44 French Ave, membership attendance; and William Jackson, of 16 River Rd., chapter newsletter.

WESTPORT COUNTRY PLAYHOUSE
POST ROAD, WESTPORT, Conn.-AIR-COOLED
NOW WEEK-1, AUG. 30-SEPT. 4
The Theatre Guild Westport Playhouse Production Of
WALTER PEGGY ANN GLENDA RACKER GARNER FARRELL
in "HOME IS THE HERO"
Directed by ALLISTER SCRUGGS
Prices: $1.50 Mat. Wed. $1.80 Eve. Plus tax
NOW PLAYING JUDY JULY Pres. by Broadway
"MY AUNT CELIA" Comedy
By Mary Elizabeth Bowers, Directed by Alice Marie Ryan
JO VAN FLEET • LESLIE NIELSEN
Follow the SUN-SHINE-STARS-STRIPES-PARK-SEATS
Telephone CAPitol 7-4177

FREE!!
20 FT. EXTENSION LADDER
with the Purchase of
10 Gals. Of Paint Interior — Exterior
DEVOE — DUTCHBOY — MASURY — PURITY
THE ELGENE SHOP
242 Main St., E. H. Tel. HO 7-3446

Dayton's
FINEST FALL FASHIONS
301 MAIN ST.
Phone HO 7-5918
★ ★ ★

EAST HAVEN Business Directory

Augio's Auto Repair
General Repairing
Tires — Batteries
AAA SERVICE AAA
Phone HO 7-5218 439 Main St.

GEORGE A. SISSON
Insurance
Fire — Bonds
Automobile Casualty
21 Chidsey Ave. East Haven

BUY THIS $1.30 PER WEEK SALESMAN
Let This Available Space Sell For You
CALL AT 8-1661

LINDEN CONVALESCENT HOSPITAL
Mrs. Kay Anastasio, Dir.
Registered Nurses in Attendance Day and Night
Carefully Prepared Meals and Diets
Phone HO 7-5828
83 Main St. East Haven

Central Cleaners Dyers
Home of Distinctive Cleaning
We Operate Our Own Plant
4-Hour Cleaning Service
Call For and Deliver
822 Main St Phone HO 7-0007

GEN'S LAUNDRY and DRY CLEANING
Complete Laundry Service
FREE DELIVERY!
191 Main St. HO 7-7458

RALPH P. GASTELLON
General Insurance
ON YOUR LIFE—YOUR HOME
YOUR AUTO
YOUR BUSINESS
284 MAIN ST., EAST HAVEN
HO 7-7896

EXCLUSIVE FRANCHISE DEALER FOR . . .
Hotpoint & Universal APPLIANCES
See Them Now On Display!
For Appointment Call
HO 7-1854
•LOW DOWN PAYMENT
•EASY TERMS
Open Evenings & Sat. Only
A. C. P. ELECTRIC SERVICE, INC.
"Electrical Contractors"
467 Main St. East Haven

FRANK A. BARKER
"General Contractor"
1 Car Garage Complete as low as $675.00
5 yrs. to Pay Tel. HO 7-0601 or MA 4-0658

"Authorized Dealer"
International Trucks
SALES — SERVICE
East Haven Green Garage
175 Main St. HO 7-3735

E. H. Nurse —

(Continued From Page One)

Miss Carrington has also been active in Pi Lambda Theta, education professional honorary society, local Business and Professional Women's Clubs, and church missionary societies in the various places where she has lived.

"Oklahoma" —

(Continued From Page One)

trumpet solo by Cpl. Joseph Andruzet.

American Patrol (Meathen) march

INTERMISSION

Second Regiment Connecticut National Guard March (W. W. Reeves)

Selections from "Carousel" (Rogers & Hammerstein)

Beethoven (Celeste) tuba solo by Tech. Sgt. A. Izzo

Lord's Prayer - solo by Sgt. Jack Candia

Novelty Melody Escort (Philmore)

His Honor (Palmer) March

Star Spangled Banner - finale

Charles Lindbergh made his first solo flight across the Atlantic in May 1927.

Grace Ann Hays Heard By Crowd Of 3,000 Here

A crowd estimated by police at more than 3,000 persons Tuesday evening heard Miss Grace Ann Hays, 20-year-old daughter of School Supt. and Mrs. R. Vernon Hays, as the featured vocalist at the second summer concert on the green.

Miss Hays, who sang several songs from "Showboat" by Jerome Kerns, was warmly applauded by the crowd despite some difficulties with the public address system. For those who were closer to the young singer, her performance was smooth and flawless.

The Exchange Club, sponsors of the concert, said that the equipment would be corrected for next week's concert.

A variegated program of music ranging from "Orpheus Overture" (Offenbach) to sprightly marches and popular melodies from "Desert Song" (Romberg) was presented by the Connecticut Concert Band under the direction of Richard Conte.

People began filling the green shortly before the concert opened at eight o'clock. Many brought collapsible chairs or else seated themselves on blankets spread about the bandstand. Listeners continued to arrive during the first half of the portion so that the green was well occupied by intermission time.

Col. P. B. Tarbell To Be Honored At Concert Tuesday

A local resident will have a special selection played in his honor at next Tuesday's concert of the 102nd Regimental Band on the green, according to an announcement by John Esposito, publicity chairman for the East Haven Exchange Club.

The Second Regiment Connecticut Guard March by W. W. Reeves will be played in honor of Col. Paul B. Tarbell, retired, of 260 Chidsey Ave. Col. Tarbell had served for many years with the Second Regiment and with the 102nd Regiment into which it was later absorbed. He began his career in the Guard in 1916.

McGuire —

(Continued From Page one)

stricken from the 16 voting areas of the Congressional district.

On the defense side, Attorney Koletsky claimed that a political convention is its own court and defended the July 31 meeting as legally conducted. He said its legality was questioned on the floor at the time of its meeting and was settled there.

He went on to cite the fact that the Republican National Committee made the decisions which settled a conflict of rival delegations during the 1952 presidential nominating convention.

Contest New Haven Only

Judge Covello asked the plaintiffs if they claimed that the Congressional convention was illegal. Attorney Patcow answered that the claim was that part of the convention was illegal. He said that the seating of the New Haven delegation was illegal. He claimed that the convention at which the New Haven delegates were selected was held on July 26, was not within the 10-day limit prescribed by party rules and therefore as illegal. It is on this ground mainly that McGuire is basing his petition for an injunction.

Garland, who is a central figure in the dispute, was not present at the hearing. Speaking in Hamden Wednesday evening the East Haven town chairman said he would abide by the final outcome of the dispute and pledged himself in support of the party's campaign for the Third District seat regardless of the final choice of candidate.

Goldenrod
How wise these fields who saved the best
Of all their gold until
Each dusty road had need of it
And every shabby hill.
How very wise these fields, and kind
To give another chance
At beauty to a world bankrupt
By June's extravagance.
—Elizabeth Ellen Long

HAVE AN EXTRA KEY
KEYS
MADE WHILE YOU WATCH IN ONE MINUTE
Anderson Auto Accessories
222 Main St. East Haven
Phone HO 7-0960

National Guard Veteran Dies

Services will be held Friday morning at 8:15 for Thomas J. Rosvadoski, 22, of 473 Main St., who died Tuesday in the West Haven Veterans Hospital after about three weeks illness.

Rosvadoski, was a veteran who served two years with the U. S. Army with part of this service with the occupation forces in Germany. Since his discharge in April 25, 1952 he was an employee of the Flint Ladder Company in New Haven.

The young veteran attended schools in East Haven including the High School. He joined the Connecticut National Guard in 1948 and was called up for regular duty two years later when the 102nd Regiment of the 43rd Division was federalized.

Funeral services will be held at 8:15 in the D. Longobardi & Sons funeral home, 314 Chapel St., New Haven' with a solemn requiem high mass following in St. Vincent de Paul Church. Burial will be in St. Lawrence Cemetery, New Haven.

Rosvadoski is survived by his mother, Helen Chomicz, of East Haven, and a brother, Joseph Rosvadoski of Bakersfield, Calif. His father, Anthony Rosvadoski, died last year.

Ex-Member Of Waves Dies Here

Mrs. Emily Medvecky, 36, wife of Peter M. Medvecky, of 53 Willow Rd., died early today in New Haven Hospital. She had been ill only a short time.

Mrs. Medvecki, who served with the WAVES during World War II, was employed by the Connecticut Telephone Union, at 126 Church St. in New Haven.

Services will be held Monday at 2 p.m. in Christ Church, and the Rev. Alfred Clark will officiate. Burial will be in East Lawn Cemetery.

Friends may call at the W. S. Clancy Funeral Home, 43 Kirkham Ave., Saturday evening from 7 to 9 and on Sunday from 3 to 9 p.m.

Special rites will be conducted by the Ethel Chapter of the Order of Eastern Star at 7:30 p.m. Sunday.

In addition to her husband, Mrs. Medvecky is survived by her father and mother, Mr. and Mrs. Lazar Grula, of East Haven; and a brother, William Grula, of Sun Valley, Calif.

MRS. JOSEPH SCHORK

Frieda Stiegler Schork, wife of the late Joseph Schork, of 76 Francis St., died Friday in her home. Services were held Monday afternoon in the W. S. Clancy Funeral Home, 43 Kirkham Ave. Burial was in East Lawn cemetery, East Haven.

Mrs. Schork, is survived by two sons, Harry and Joseph Schork; and two daughters, Mrs. Frieda Heermans and Mrs. Helen Ebert.

Sallie Kneass Dies, Was Librarian For United Church

Services were held Saturday for Miss Sallie Emerson Kneass, of 22 Sidney St., who died in her home Thursday after a brief illness.

Miss Kneass was librarian for the United Church Parish House in New Haven.

Services were held in the Hawley Lincoln Memorial, 93 Whitney Ave., New Haven, at 2 p.m. Burial was in the Grove St. (New Haven) cemetery.

A fifth generation descendant of John Punderson, one of the founders of the New Haven Colony, she resided for most of her life in New Haven before coming here. She was the daughter of the late Dr. Nicolas Williamson Kneass and the late Laura Punderson Kneass, of Baltimore, Md.

She is survived by a sister, Harriet Punderson Kneass, and a brother, Nicholas Robert Kneass.

HELP PREVENT POLIO CRIPPLING!
GIVE

U.S. ROYAL TIRES
NO MONEY DOWN! CREDIT TERMS AVAILABLE
The TIRE SHOP INC.
Meadow and Water Sts.
Tel. UN 5-2131

Copeland Named Treasurer For Gartland Campaign

The appointment of Charles M. Copeland, of 57 Catherine St., as treasurer for the Gartland for Congress Committee was officially announced this week by James F. Gartland, Democratic nominee for Congress of the third Congressional District.

Copeland was also named Tuesday as the Democratic candidate for judge of probate for the East Haven Probate District.

Gartland said he would name his campaign manager and finance committee within the next few days.

Copeland, who is 49 years old, holds a bachelor of laws degree from Fordham University and a master of laws degree from St. John University. He has been a member of the New York State Bar since 1939 and has been admitted to practice before the U.S. Treasury Department.

In addition to his legal position he is a tax consultant and accountant and maintains offices in New Haven and New York.

He has long been active in East Haven political affairs. He is a former deputy judge of the local Town Court and served a term as a member of the Board of Education resigning last summer.

A charter member of the Exchange Club, he is a member of the Elks and of Delta Theta Phi, a law fraternity.

Copeland is married to the former Mabel Skelly. They have three daughters, Carol, 17, Virginia, 12, and Mabel, eight.

Conn. Federation Of Labor Moves Offices

Joseph Rourke, secretary treasurer of the Connecticut Federation of Labor, AFL, announced today that on September 1, the main office of the Connecticut Federation of Labor will be located at 2207 Whitney Avenue, Hamden.

Rourke stated that the move was made by the Federation so that its offices would be in a more central location both to the cities of the state and the heads of the Federation.

The C. F. L. has been located in Bridgeport for about 30 years.

DO YOU WANT money?
Phone to make arrangements for a loan
$20 to $500
TAKE 1 to 20 MONTHS TO REPAY

Amount Borrowed	Amount of Monthly Payments for 12 MOS.	18 MOS.	20 MOS.
$ 50	$ 5.00		
100	9.25	$ 6.38	$ 6.22
200	17.50	12.13	11.75
300	25.75	17.88	17.28
500	42.25	29.38	28.38

Your selection of a payment to suit your budget. They are based on a payment monthly payment.

At this office you may get:
MONEY to help with current expenses.
MONEY for doctor, dentist, hospital, funeral bills.
MONEY for taxes, interest, insurance, tuition.
MONEY for furniture, tools, equipment . . . for the home, farm, summer camp.
MONEY to make living more convenient, more pleasant, more fluntable.
MONEY to make your work at home, in the shop, on the farm, easier.
I like to say Your Loan's O.K.
TELEPHONE • WRITE • or VISIT
PREFERRED FINANCE CO., INC.
1792 DIXWELL AVE. • Rm. 203 • 2nd Floor
MANSON • • • Telephone: MAIN 4-5241
Open Monday thru Thursday 9:00 to 5:30 and Friday 9:00 to 8:00
Loans Made to Residents of Nearby Towns

Time to have that next portrait made

Keep the record complete
. . . keep every precious year with a fine portrait of your child. We will make the sitting a pleasant adventure for the youngster. Make an appointment now!
LUCAS STUDIO
265 Main St. • East Haven
Tel. HO 7-3939

Only One Contest Expected In A.L. Post 89 Elections

Ernest Castiglioni, of 15 Tyler Ave., is slated for election as the new commander of the Harry Bartlett Post 89, of the American Legion, tonight in the post quarters on Thompson Ave.

The senior vice commander heads a slate of nominees introduced by Frank Wells, chairman of the nominating committee. Only one contest is expected, Frank Mazzaluna, junior vice commander who has been nominated for senior vice commander, may be opposed by Mary Alice Cameron, former adjutant, who will be nominated from the floor for the second highest post.

Other candidates include the following: John Craig, now adjutant, and candidate for junior vice commander; Mark Cambosy, now finance officer and candidate for adjutant; Donald Hartlin, now personnel officer and candidate for finance officer; John Messina, now historian, candidate for personnel officer.

Also, George Machnick, service officer, candidate for historian; Al Miller, chairman of the finance committee, candidate for service officer; Ernest L. Damberton, renominated chaplain; Louis Simoni, candidate for sergeant at arms; Ex-Comdr. Frank Pralovic, for a three-year term on the board of trustees; and Joseph Calabrese, candidate for a three-year term on the executive committee.

Senior Vice Comdr. Castiglioni is a veteran of World War II. He served as a parachute rigger with the Navy. He is married to the former Helen Callinan, of East Haven, and has two children: Suellen, 11, and Richard, two.

FINE Mink Stoles $195.00
Associated FURRIERS
COOLED FOR AGE VAULT ON PREMISES

STORAGE TRANSFER
Handling with care
ANYWHERE • ANYTIME
GOODS ALWAYS SAFE!
Ship or warehouse your goods through our Transfer-Storage service—and save a lot! We have facilities for SAFELY handling bulkiest or most fragile merchandise. We can serve your needs savingly!
PHONE WEst 3-5441
Atlas MOVING & STORAGE CO.
17 WOOD ST. • WEST HAVEN 16, CONN.

EVERY DAY
Low Prices and High Quality Make First National First in Food Values!
It takes more than a few low prices a few days to bring the cost of your family's food down. It takes low prices on ALL items EVERY day! And that's exactly what you get at your thrifty First National Store!
FIRST NATIONAL SUPER MARKET STORES

FRESH FRYERS OR BROILERS — 2½-3½ LB AVG
Chickens OVEN READY LB 49c REGULAR DRESSED LB 39c
PLUMP, TENDER, MILK-FED
Fowl OVEN READY LB 39c REGULAR DRESSED LB 33c
Smoked Picnics MILDLY CURED 4-6 LB AVG LB 49c
Beef Liver FRESHLY SLICED SELECTED WESTERN LB 29c
Smoked Tongues MILDLY CURED FINE QUALITY LB 49c
Frankfurts ALL BEEF PICNIC FAVORITE LB 53c
Pressed Ham NEW ENGLAND STYLE LB 85c

From Heavy Western Steers
RIB ROAST 7-INCH CUT LB 55c

Freshly Ground All Lean Beef
CHOPPED BEEF LB 35c

This Week's Bakery Specials!
REGULAR PRICE 25c Irish Raisin Bread SPECIAL LOAF 21c
REGULAR PRICE 37c Marble Pound Cake SPECIAL EACH 35c
REGULAR PRICE 59c Cherry Pie SPECIAL EACH 53c

Summer Dessert Treat!
OLD HUNDRED ASSORTED FLAVORS
ICE CREAM 2 1-PT PKGS 49c
Serve with . . . NABISCO Oreo Cream SANDWICH 11¼ OZ CELLO PKG 39c

Fresh Fruits & Vegetables
SEEDLESS - California, Plump, Juicy GRAPES 2 LBS 33c
Delectable Eating Prunes Italian - Fresh 2 LBS 33c
California - Sun Flavored Pears BARTLETT 2 LBS 25c
Tender Ripe Peaches ELBERTA 3 LBS 25c
NATIVE - Fresh Eggplant LB 5c
PASCAL or WHITE - Crisp and Crunchy Celery NATIVE 2 BCHS 29c
NATIVE - Long Green Cucumbers 3 FOR 10c
Fresh, Plump, Shiny Peppers NATIVE 2 LBS 13c
NATIVE - Red Ripe Tomatoes 2 LBS 15c

Everyday Savings!
Richmond Peaches Slices or Halves 2 29-OZ CANS 49c
Grape Juice FINAST - From Concord Grapes 24-OZ BTL 29c
White Tuna TIMBER LAKE - Solid Pack 2 7-OZ CANS 67c
Heinz Ketchup Adds Zest to Meals 2 14-OZ BTLS 47c
Evangeline Milk Pure, Rich and Extra Good 4 14½-OZ CANS 47c
Luncheon Meat PREM - SPAM - TREET 12-OZ CAN 42c

YOUR GARDEN FROZEN FOODS
Lemonade 12-OZ CAN 25c 2 6-OZ CANS 29c
Strawberries 16-OZ PKG 39c
Mixed Vegetables 2 10-OZ PKGS 41c
French Fried Potatoes 2 9-OZ PKGS 29c
Downyflake Waffles 2 PKGS OF 8 37c

Unusual
Summer Tea Value!
HOMELAND TEA
24 Tea Bags Packed in an Attractive Frosted "Polka Dot" Tumbler
• RED • BLUE • GREEN • BLACK EACH 39c

FIRST NATIONAL STORES

The East Haven News
PUBLISHED EVERY THURSDAY
BY
FREE PRESS PUBLICATIONS,
INCORPORATED
8013 Diswell Avenue, Hamden, Conn.
JONATHAN CZAR, EDITOR
James Brennan, Advertising Manager
THE EAST HAVEN NEWS
259 Main Street, Tel. HO 7-5811 Box 215 East Haven

ADVERTISING RATES ON APPLICATION
Business Telephone ATwater 8-1661

SUBSCRIPTION: $2.50 per year, payable in advance

SINGLE COPY 6c

Entered as second class matter on May 15, 1952, at New Haven, Connecticut, under the act of March 3, 1879.

A Busy Summer

It would appear that, almost without knowing it, the people of East Haven have solved the bugaboo of seasonal lethargy which descended upon the Town's social activities in past years and brought them to a near stand still.

Just look at all the things that have been going on this summer: In addition to the pee wee baseball program of the recreation department the Harry Bartlett, American Legion Post 89, there has been, for the first time a full-fledged Babe Ruth League baseball program for East shore boys.

To the annual Col. Dooley swimming meet has been added for the second time the annual Junior Auto Derby conducted by the Bartlett post. All this plus one of the fullest recreation programs the Town has ever conducted.

The Exchange Club has come forward with its Fishing Rodeo which will be held this week-end after being postponed from last week. But, in addition, the local Exchange Club has thrown in something for everybody in the form of a series of out-door band concerts.

At the Hagaman library, some fifty children have completed a reading contest conducted for the purpose of encouraging them to read widely and wisely.

Most recent is the amazing feat of a group of Silver Sands boys and girls who, in the space of two weeks time, set up and conducted one of the most successful social and benefit events of the year. Working largely on their own, with material assistance from the adult world, these 50 boys and girls presented a program of social activity which not only brought pleasure to many but added a sizeable contribution to the Emergency polio fund.

This editor counted on the politicians to keep things going this summer. But despite all the attention that was paid to them, there was a lot of other news to report, thanks to the large number of energetic people in our community.

Plenty To Work On

In Brooklyn, N. Y., four teen-age youths have been arrested and charged with beating and kicking a vagrant to death and with other deeds of torture and brutality.

They are not "dead-end kids." They come from quiet, lower-middle-class homes. They are not the product of "broken" families or discernible parental neglect. They are not juvenile gangsters in the ordinary sense; their interests, apparently, have run to books and music. In short, their backgrounds run counter to the easy generalizations about the roots of crime and argue against their defense attorney's somewhat stereotyped plea that "society is responsible." There have been other somewhat similar cases reported from other cities within the last few months.

What conclusions, if any, should be drawn? The causes of violent anti-social behavior are infinitely more complex, certainly, than the "dead-end kids" theory alone. One cannot ignore the possibility of those strange emotional aberrations, examples of which dot the history of crime. But to say these recent atrocities prove crime has no attackable causes, that environment and associations play no part, would be to argue that parents might, with clear consciences, "put the little beggar" out into the street and be off to the bridge game, the movies, or the night spot.

The questions to be asked, rather, are: How many delinquents come from good homes, conscientious parents, wholesome recreational outlets, and socially normal companionships? And how many come from squalid neighborhoods, "broken" homes, inadequate outlets for play, and contact with delinquents and delinquent behavior? The answers are plain.

There is plenty for society to work on right there.

— From The Christian Science Monitor.

Town Topics

Heat spell hiding the fact that summer is coming to an end (Sight!). Shop windows displaying children's togs for school.

* * * * *

Noises sounding strangely like that of a cleaver are coming from behind closed doors in the Town Hall where the Board of Finance is working away on the coming year's budget.

* * * * *

Performance by Grace Ann Hays at Tuesday night's concert was excellent! Poise and air of confidence indicated that she is used to appearing before large audiences. We wish you continued success, Grace Ann.

* * * * *

The block dance held last Friday by the Silver Sands Teen-Agers was a rolling success. All the more remarkable considering the fact the kids organized the whole thing in just about two weeks' time.

* * * * *

Another block dance coming up. This will be one sponsored by the Board of Park Commissioners. It will be held the evening of Thursday, Sept. 9 on the parking lot at the rear of the Kelley Food Stores and Wolfe's Quality Food Shops on Main St.

* * * * *

News about vacationers: Republican Town Chairman Matthew Attanasio and wife, Kay, touring Canada and announcing by postal card they'll be home soon.

* * * * *

Selectman Dominick Ferrara away to Texas on his vacation. Will be back next month to take up the business of the Town.

* * * * *

State Rep. and Mrs. Adelbert C. Mautte Cape-Codding, last we heard. Another headed Canada way: Dr. Charles Donadio and family - going to Quebec. The dentist will be back Wednesday. Marilyn Halloran on hand to take messages for the good doctor and for us.

* * * * *

News of another vacationer: Francis Walsh, chairman of the Board of Education, spending the last week of his vacation checking up on miscellaneous school matters including the painting of the interior of the High School.

* * * * *

Painters have done a swell job on the old EHHS. Of particular note is the cooking class which has been redone in a very pleasing peach and light blue combination.

* * * * *

Raylene Hill, of 61 Elm St., is spending this month at Camp Woodstock in Woodstock Valley. A counselor there, she reports that she is busy instructing life saving, diving and dancing and is "enjoying every minute of it."

* * * * *

Norman Hickman "Regretfully informs" the belles of East Haven that he is about to close the gate on his eligibility. A Miss from Orange has staked out what will be a permanent claim, he says. Are you sure she's from Orange, Norman? Minnie says No.

* * * * *

Phyllis Flood, who pinch-hits for us every once in a while, is attending the AMVETS convention in Florida this week.

* * * * *

No appointment yet to the Planning and Zonig Commission. Will be considered when the selectmen meet next month.

* * * * *

Do you have a little personal note about yourself, a member of the family or a friend that you would like to get into this column? It's easy enough: Just send us a little note (with your telephone number so we can check up).

* * * * *

The awarding of the town garbage contract will come about the middle of September. Present contract runs until the end of next month.

Momanguin

Summer passing!

Two weeks until Labor Day.

Schools being made ready for reopening September 8th.

And school supplies and school togs make their appearance in local stores.

* * * * *

Congratulations to Mr. and Mrs. Lawrence Cocoran of 96 Dewey Avenue on the birth of a son on August 19.

* * * * *

Raymond Langlois of George Street, incoming president of the New Haven District of the Printing House Craftsmen, was a delegate recently to the International Convention held in Philadelphia.

* * * * *

Happy birthday to Florence Walterbury of Stevens Street who was 17 years old on Tuesday. Also to Kay Lawlor also of Stevens Street who was 17 last Sunday.

* * * * *

Bradford Manor Drum Corps holding their monthly card party tomorrow night in the firehouse.

* * * * *

A large delegation from the Bradford Manor Fire Company and Auxiliary attended the firemen's convention Saturday in West Haven.

* * * * *

Mr. and Mrs. Adelbert Mautte of Austin Avenue are vacationing at Cape Cod.

* * * * *

A miscellaneous shower was given in honor of Nancy Lawlor of Second Avenue last evening in the firehouse. Miss Lawlor will become the bride of William Gallagher on September 11.

* * * * *

Our congratulations to Mr. and Mrs. Edward Dugan, formerly of Hobson Street, on their 21st wedding anniversary celebrated last Sunday.

* * * * *

St. Clare's Guild will hold a cake sale Sunday, September 5th at the church following the masses.

* * * * *

Congratulations to the teenagers who sponsored the block dance last Friday evening for the benefit of the Emergency Polio Fund. It was largely attended and financially was a huge success. They turned over $1,000 to the fund.

* * * * *

Announcement is made of the marriage of Miss Beverly Jean Wright, daughter of Mrs. George Gallagher of 11 Henry Street, and E. Richard Wright of New Haven, to James Chalmers of New Britain on July 26. Mr. and Mrs. Chalmers are residing in New Britain.

* * * * *

Our sincere sympathy to Mr. Wirkus, Sound View Ave. on the death of his brother, Rev. William Wirkus, pastor of St. Boniface Church, New Haven.

United Fund Leaders Planning Campaign

With little more than a month remaining until the start of the fourth annual United Fund campaign in East Haven and Greater New Haven, Key Drive leaders are intensifying their preparations for the federated appeal for operating expenses of member agencies.

Heretofore, one luncheon meeting per month has been sufficient to keep abreast of developments but three meetings are set for September, according to James S. Johnson, Key Drive chairman.

Reader Suggests Foxon Custodian's Name For School

To The Editor:

I wonder if a name has been selected for the new Foxon School. If not, I would like to offer my own suggestion. George Adamec, who has been custodian for many years in the old Foxon School and also served in that capacity at the Highland School, would be my candidate for the honor of having his name grace the new school.

Mr. Adamec has always been very popular with school children and has done a lot of things for children and parents alike. I hope the Elementary School Building Committee will give this nomination some consideration.

A Laurel St. Resident

At South End Outing

While "one little Indian" (hey your pardon, "two little Indian") looks fierce, an un with some of the other winners of the baby carriage parade which was part of the S Saturday. The "three little Indians" are Norman Zinn, Larry Zinn and Debora Zamp Judged "prettiest" in his division of the parade: Eunice Costanzo. On the right, as th with one of her "children", Cathy O'Brien, safely and happily ensconced in a mob

happy bridegroom and his "shotgun wedding" bride poses for the photograph along outh End Day festivities that took place at Degnan's Day, TO-HU-VA, in Momanguin ne. The wedding group is identified elsewhere on this page. Next is the contestant e "most original entry" are Janice Hummer as the "Old Lady who lived in a Shoe" lie shoe.

These entries were awarded prizes in the bicycle parade which was a part of the South End Day festivities. Marsha McKenzie and Phil Hart, a "just Married" couple, tied with Betsy Flanagan (center) for the prettiest entry. On the right towing a 32 x 8 raft affixed to four roller skates is Mack MacKenzie whose "Fall Storm Rescue Squad" entry won him first prize for "most original". His gear included a couple of oars, a safety lantern and a radio telephone.

— Photos by Rudy Schmidt

Spectators applaud the appearance of a "shotgun wedding" entry in the South End D ay parade. The groom, Arthur Quatrano, wistfully eyes bystanders while his "bride", sister Margo Quatrano looks at the camera. Joseph Polio acted as the irate "father o f the bride" following the couple with a "shotgun". In the carriage, and not to be photographtd in this "scandal?" is Betsy Harrington, the "baby". The entry won a p rize in the parade.

BUY AND SELL RENT AND HIRE PROFITABLY THRU THE WANT ADS

LOST AND FOUND A—16

LOST: CONNECTICUT SAVINGS BANK, Spring Glen Branch. Book No. 3614. Payment stopped. Return to bank.

Travel and Commuting A—6

TRANSPORTATION WANTED Monday thru Saturday from East Haven to Waterbury and return. Please call HO 7-1543 after 8 P.M.

BUSINESS SERVICE C—1

LANDSCAPING, LAWNS SEEDED, NEW AND OLD. Fertilizing and rolling. Transplanting all kinds of shrubbery. New shrubs planted. Yards cleaned. Dry wells for gutters. Call CH 8-3206.

FRENETTE'S LAWN MOWER SHOP. 2704 Dixwell Avenue. If it cuts grass, we sell and service it. Tel. CHestnut 8-3214.

CARPENTRY SERVICES—Cabinets, bookcases, storage walls, playrooms, attics finished, and general building. Free estimates. Call Bill Wilson CH 8-6470.

REPAIRING C—25

WASHING MACHINE REPAIRS
Washing Machines
Dryers — Ironers
Disposals
Guaranteed Service
We have parts to fit any washing machine.
American Appliance Co.
2316 Whitney Ave. CH-8-4444

FURNITURE NEED REFINISHING? See Charles P. Bierbrauer Repair of "Hoff in Guilford" Shop, Foxon Road, Guilford side of water tower. If more convenient, write to me at Post Office Box 35, Guilford. Estimates gladly given.

HELP WANTED D—1

MAKE EXTRA MONEY doing assembly work at home, pleasant, easy to assemble product, good pay. Write to Artline Industries, Union City, Indiana.

ASSISTANT MANAGER around 25 years of age for ice cream and sandwich bar from 5-12 p.m. Experience not necessary. Apply in person to Atoco Shops Inc. 1834 Dixwell Ave. after 2 p.m.

YOUNG MAN, intelligent, industrious, and with demonstrable mechanical aptitude. To work with precision instruments in stock room and laboratory, location Hamden. Submit qualifications. Box 9, c/o Hamden Chronicle.

STENOGRAPHER for one or two mornings a week. Centerville area. Write Box 10 c/o Hamden Chronicle.

PART-TIME OF FULL-TIME MEN OR WOMEN

I need a few men or women in each town to sell for Hagee Food Service of Bridgeport. This freezer food plan is not an additional obligation or an additional expense for any family. It is taking the same food dollar and spending it a little bit wiser. People will actually reduce the cost of their food bill by buying wholesale. You will not object to approaching your best friends on this. This job would be good for a teacher, part-time. I do ask for honest and respected people of the community.

For further information call Branford, HUbbard 8-0039 from 8 a.m. to 9 a.m. only.

MORTGAGE MONEY E—2

FIRST MORTGAGES BOUGHT AND SOLD. Loans. Refinancing. New Loans, Longnotham, 207 Orange St. Tel. LO 2-8815.

JOB WANTED D—2

WOMAN WISHES HOUSEWORK 5 days a week and 6 hours a day. Call CH 8-6160.

Musical, Dancing F-9

LORE DICKERSON
SCHOOL OF DANCING
REOPENING 15th SEASON
TAP TOE BALLET
ACROBATIC BALLROOM
TEEN-AGE GROUPS
BOYS CLASSES
ADULT DANCE GROUPS
BEGINNERS — INTERMEDIATES
ADVANCED - STUDENTS
CLASS & PRIVATE INSTRUCTION
REGISTRATION AT STUDIO
454 MAIN ST. (REAR)
Thurs. Sept. 2 3-5 p.m. 7-9 p.m.
Friday Sept. 3 3-5 p.m. 7-9 p.m.
FOR FULL INFORMATION PHONE
HO 7-6513 LO 2-6379

MRS. JANCIE OWENS
announces the opening of the second season of
THE SCHOOL OF BALLET
31 Francis Avenue, Hamden, Conn.
OPENING DATE SEPT. 13th
Registration by phone or at Studio
Sept 8th, 9th and 10th
during hours of 2 - 5 P.M.
Instruction for beginners and advanced pupils
Evening classes for adults
Ballet-tap instructions, also.
Phone AT 8-1243.

DOGS, CATS, PETS G—1

CATS BOARDED. WEATHER PROOF outside or indoor cages. Small dogs occasionally. Place your pet with confidence. Personal supervision of a registered breeder. Sherwoon Cattery HU-8-4056.

4 KITTENS TO GIVE AWAY, 2 male and 2 female. Phone HU 8-2222.

GOOD THINGS TO EAT H—29

MARION'S
Delicious Ice Cream Cakes
Mousses and Puddings
Fancy Individual Forms For All Occasions
Telephone STate 7-4869
The Hon - Ol Pancy Ice Cream
840 Dixwell Ave. Hamden, Conn.

ARTICLES FOR SALE H—1

WE ARE NOW SELLING over 100 of America's finest Aluminum combination storm and screen doors per month. Surely such phenomenal demand must be deserved. $10. allowance on your old doors. $5. on your old windows. Won't you try us? Call ST 7-3971 or visit our showroom, 1000 State Street, New Haven.

MR. ALBERT IS LOOKING FOR AN HONEST PERSON
Who's Going Housekeeping
To Take Over
UNPAID BALANCE
MONTHLY PAYMENTS
$22.60
NEW FURNITURE
And Appliances.
Which is Now in My Warehouse
I sold this to a young couple five months ago, but they are not getting married.
"WESTINGHOUSE" REF. "RENGAL" RANGE.
"EMERSON" TELEVISION
BEDROOM SUITE
LIVING ROOM SUITE
5 PIECE DINETTE SET
MAYTAG WASHER
HOOVER VACUUM
Also includes Sealy Innerspring mattresses and box springs, "Mohawk" Rugs, Lamps, Tables, Kitchen Cabinet, Inlaid, and a few other articles.
FREE STORAGE 'TIL WANTED
PHONE ME IMMEDIATELY
UN 5-2182. After 6 P.M. LO 2-3262
SEE IT DAY OR NIGHT
If you have no means of transportation, I'll send my auto for you. No obligation.
A—L—L—E—N—T—O—N
187-189 George St., New Haven

PIANO TUNING H—37

PIANO TUNING — PIANOS TUNED, repaired, rebuilt. Moth overhauling. H. M. Hilker, 294 Augur Street, Hamden. Tel. MA 4-4718.

WANTED TO BUY H—14

WANTED TO BUY MAPLE FURNITURE, ALL TYPES. Furniture and antiques refinished.
THE MAPLE HOUSE, 1989 Whitney Avenue, Hamden; Week days 7 P.M. — 10 P.M. Sat. & Sun. 10 A.M. to 5 P.M. Phone AT 8-4258.

RENTS WANTED L—12

REFINED BUSINESS WOMAN WOULD LIKE A REASONABLY PRICED FURNISHED ROOM IN THE SPRING GLEN OR CENTERVILLE SECTION. MUST BE NEAR BUS. Reply Box No. 12, Hamden Chronicle.

YOUNG COUPLE TO BE MARRIED in October desire 3 or 4 rooms. Call MA 4-0353 after 4:30 p. m.

FURNISHED APARTMENT or small house from Sept. 1 to Feb. 1 by visiting professor, wife, and 14 year old daughter. Near transportation. Call CH 8-1545.

A YOUNG COUPLE DESIRES 3, 4, or 5 rooms, preferably in Hamden. Call CH 8-3375.

FARM & LAND FOR SALE M—8

VERMONT AND NEW HAMPSHIRE farms, Country stores, filling stations, vacant parcels of land. For details phone LO 2-7605, New Haven.

FOR SALE M—9

617 EVERGREEN AVENUE, HAMDEN. 4 bedroom Cape Cod. Built 1951. Lot 100 x 350 Ideal for young family. Sacrifice. Private Sale. Call ST 7-4135 or CH 8-2230.

Legal

DISTRICT OF BRANFORD, ss. PROBATE COURT, August 17, 1954.

Estate of
JOSEPH FREEBERG
late of Branford, in said District, deceased.

In pursuance of an order of Hon. Frederick R. Houde, Judge of the Court of Probate for the District of Branford, notice is hereby given that said Court hath limited and appointed six months from the date hereof for the creditors of the said deceased to bring in their claims against said estate. Those who neglect to exhibit their claims within said time will be debarred.

All persons indebted to said Estate are requested to make immediate payment to Thomas N. Ward, Brent M. Barker, Executors.

c/o Atty. T. Holmes Bracken
205 Church St., New Haven, Conn.

DISTRICT OF BRANFORD, ss. PROBATE COURT, August 16th, 1954.

Estate of
ROBERT CLARKE
late of Branford in said District, deceased.

The Home Trust Company of Derby, Connecticut, Trustee of the Trust created under the 8th Clause of the Will of said Robert Clarke having exhibited its Administration account with said estate to this Court for allowance, it is

Ordered, That the 30th day of August 1954 at 2 o'clock in the afternoon at a Court of Probate to be held at Branford, in said District, be appointed for a hearing on the allowance of said account, and that notice of the time and place of said hearing be given by publishing this order two times in some newspaper having a circulation in said District.

AND IT IS FURTHER ORDERED, That a copy of the foregoing order be mailed to Elsie Clarke, Short Beach, Conn.

By the Court:
Flora K. Goldsmith, Clerk.

DISTRICT OF BRANFORD, ss. PROBATE COURT, August 13th, 1954.

Estate of
MAUDE BARKER BACON
late of Branford, in said District, deceased.

In pursuance of an order of Hon. Frederick R. Houde, Judge of the Court of Probate for the District of Branford, notice is hereby given that said Court hath limited and appointed six months from the date hereof for the creditors of the said deceased to bring in their claims against said estate. Those who neglect to exhibit their claims within said time will be debarred.

All persons indebted to said Estate are requested to make immediate payment to Thomas N. Ward, Brent M. Barker, Executors.

c/o Atty. T. Holmes Bracken
205 Church St., New Haven, Conn.

DISTRICT OF BRANFORD, ss. PROBATE COURT, August 17, 1954.

Estate of
JOSEPH FREEBERG
late of Branford, in said District, deceased.

In pursuance of an order of Hon. Frederick R. Houde, Judge of the Court of Probate for the District of Branford, notice is hereby given that said Court hath limited and appointed six months from the date hereof for the creditors of the said deceased to bring in their claims against said estate. Those who neglect to exhibit their claims within said time will be debarred.

All persons indebted to said Estate are requested to make immediate payment to

Anna Amalia Johnson
Executrix
48 Hopson Ave.
Branford, Conn.

DISTRICT OF BRANFORD, ss. PROBATE COURT, August 23rd, 1954.

Estate of
Willoughby Adelbert Wallace
late of Stony Creek, Town of Branford in said District, deceased.

THE NEW HAVEN BANK N.B.A. and Arthur W. Chambers, Trustee having exhibited their annual administration account with said estate to this Court for allowance, it is

ORDERED. That the 13 day of September 1954 at ten o'clock in the forenoon, at a Court of Probate to be held at Branford in said District be appointed for a hearing on the allowance of said account, and that notice of the time and place of said hearing be given by publishing this order once in some newspaper having a circulation in said District.

By the Court:
Flora K. Goldsmith
Clerk.

WILLIAM SCHUYLER FATE
late of Branford, in said District, deceased.

The CENTRAL HANOVER BANK AND TRUST COMPANY of New York, New York City, trustee of the Trust created by the will of said deceased having exhibited its trustee account with said estate for allowance by said Court, it is

ORDERED — That the 27th day of August 1954 at 2 o'clock in the afternoon at the Probate Office in Branford, be and the same is assigned for a hearing on the allowance of said Trustee Account with said estate and this Court directs Flora K. Goldsmith to cite all persons interested therein to appear at said time and place by publishing this order two times in some newspaper having a circulation in said District, it is further

Ordered — That a copy of said order be mailed to the following named persons, addressed to them as follows:

Barbara P. Van Patten c/o Charles A. Van Patten, 27 Cedar St. New York City, N.Y.
John J. Kinney Jr. 185 Church St., New Haven, Conn. Conservator of Inez H. Pate.
Mr. Everett E. Rowe, 26 Court St., Brooklyn, New York, Executor Estate of Ethel P. Rowe.
Mr. T. Holmes Bracken, 205 Church St., New Haven, Conn. Guardian ad Litem.

By the Court:
Flora K. Goldsmith, Clerk

POLIO VICTIMS NEED HELP NOW!

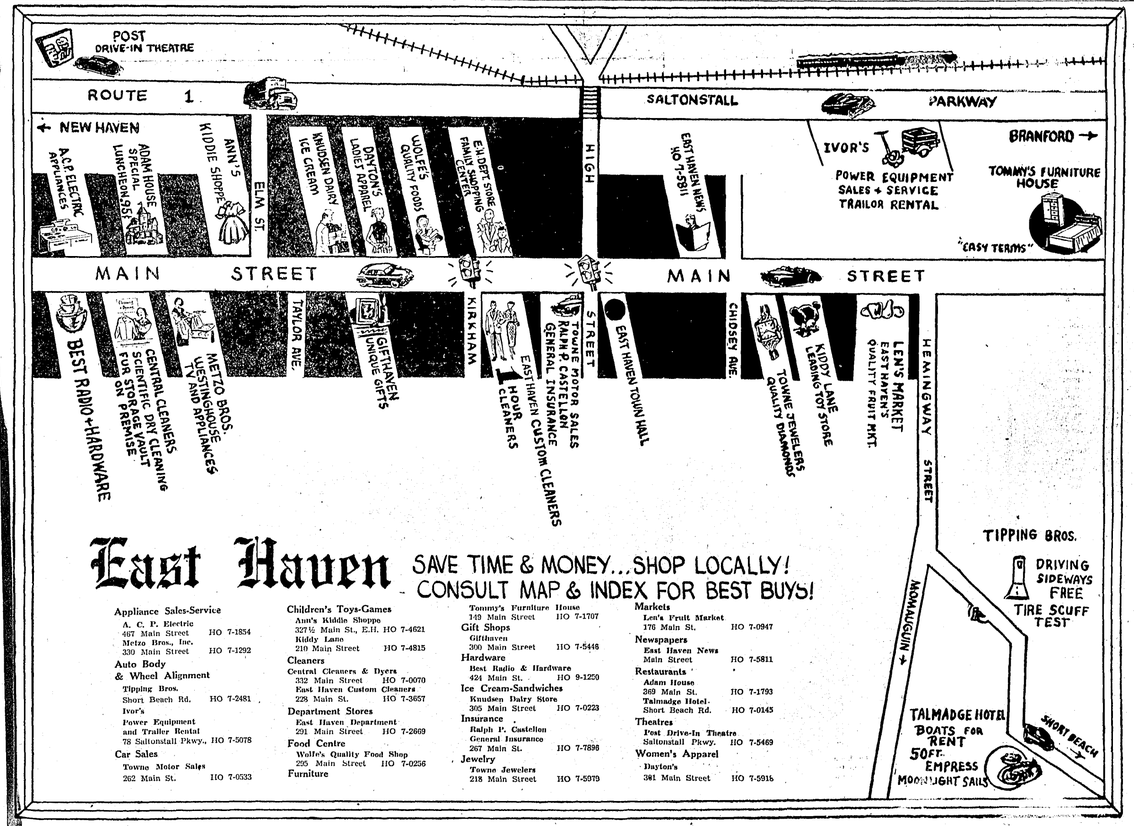

East Haven

SAVE TIME & MONEY...SHOP LOCALLY!
CONSULT MAP & INDEX FOR BEST BUYS!

Appliance Sales-Service
A. C. P. Electric
467 Main Street HO 7-1854
Metzo Bros., Inc.
320 Main Street HO 7-1292

Auto Body & Wheel Alignment
Tipping Bros.
Short Beach Rd. HO 7-2481
Ivor's
Power Equipment and Trailer Rental
78 Saltonstall Pkwy., HO 7-5078

Car Sales
Towne Motor Sales
262 Main St. HO 7-0533

Children's Toys-Games
Ann's Kiddie Shoppe
327½ Main St., E.H. HO 7-4621
Kiddy Lane
210 Main Street HO 7-4815

Cleaners
Central Cleaners & Dyers
332 Main Street HO 7-0070
East Haven Custom Cleaners
228 Main St. HO 7-3657

Department Stores
East Haven Department
291 Main Street HO 7-2669

Food Centre
Wolfe's Quality Food Shop
255 Main Street HO 7-0256

Furniture
Tommy's Furniture House
149 Main Street HO 7-1707

Gift Shops
Giftthaven
300 Main Street HO 7-5446

Hardware
Best Radio & Hardware
424 Main St. HO 9-1250

Ice Cream-Sandwiches
Knudsen Dairy Store
305 Main Street HO 7-0223

Insurance
Ralph P. Castellon
General Insurance
267 Main St. HO 7-7898

Jewelry
Towne Jewelers
218 Main Street HO 7-5079

Markets
Len's Fruit Market
176 Main St. HO 7-0947

Newspapers
East Haven News
Main Street HO 7-5811

Restaurants
Adam House
369 Main St. HO 7-1793
Talmadge Hotel
Short Beach Rd. HO 7-0145

Theatres
Post Drive-In Theatre
Saltonstall Pkwy. HO 7-5469

Women's Apparel
Dayton's
381 Main Street HO 7-5915

Dooley Swim Meet Winners Are Announced

Winners of the annual Col. Frank M. Dooley swimming meet held last Thursday afternoon at Pero's Beach in Momauguin, were announced by the Harry Bartlett Legion Post committee in charge.

Committee Chairman Donald Thomas announced these winners:

Boys

100-Yard Free style all ages: James Lee, first; Joseph Smith, second; and Michael Brereton, third. 30-yard Free style nine years and younger: John O'Connor, first; David Campbell, second; and Michael Montesi, third.

50-yard Breast stroke all ages: Joseph Koletsky, first; James Lee, second; David Weimore, third. 50-yard Free style, 13 and under: Carl Bayard, first; Frank Hobbell, second; and Ronald Johnson, third.

50-yard Free style: 15 and under: Joseph Smith, first; Robert Gilson, second; and David Wet more, third. 50-yard Free style, 13 and under: Carl Bayard, first; Frank Hobbell, second; and Ronald Johnson, third.

30-yard Free style: 15 and under: Joseph Smith, first; Robert Gilson, second, and David Wetmore, third.

50-yard Back stroke all ages: Joseph Koletsky, first; James Lee, second; and Robert Lee, third.

Girls

25-yard Free style, seven and under: Diane Johnson, first; Arlene-Joyce Goodmaster, second. 100-yard Free style, all ages: Lynn Becraft, first; Ann McGrail, second.

30yard Free style, nine and under: Martha Fisher, first; Theresa De Angelis, second; Alicia Wirkus, third.

50-yard Breast stroke, all ages: Lynn Becraft, first; Muriel Trufan, second; and Ann McGrail, third. 50-yard Free style, 13 and under: Arden Gustafson, first; Joan Cross, second; and Linda Hardenbergh, third.

50yard Free style, 15 and under: Muriel Trufan, first; Arden Gustafson, second; and Ann McGrail, third. 50-yard Back stroke, all ages: Muriel Trufan, first; Joan Cross, second; and Barbara Giddings, third.

Weddings

Grasso - Judge

Miss Lucille Mary Grasso, daughter of Mr. and Mrs. Salvatore G. Grasso, of 85 Beacon Ave., New Haven, became the bride Saturday of Lt. Robert W. Judge, USAF, son of Mr. and Mrs. Walter Judge, of 18 Dodge Ave., East Haven.

The ceremony was performed in St. Vincent de Paul's Church by the Rev. Louis Pelosi. After Sept. 15 the couple will reside in El Centro, Calif., where the groom is stationed at the Naval Auxiliary Air Station.

Ramsey - McManus

Miss Anne Elizabeth Ramsey, daughter of Mrs. William A. Ramsey, of 83 Prospect St., New Britain, and the late Mr. Ramsey, became the bride Saturday of Joseph Francis McManus, of East Haven. The bridegroom is the son of Mr. and Mrs. Joseph D. McManus, of 88 Tyler St.

The wedding ceremony was performed in St. Joseph's R. C. Church in New Britain by the Rev. Richard D. Curtin, Ph.D., of Middletown. The Apostolic Blessing of Pope Pius XII was bestowed upon the couple.

A reception followed at Indian Hill Country Club in Newington. After September 5 the couple will reside at 83 Prospect St., New Britain.

Joyce Koelle To Wed Navy Man September 4

The marriage of Miss Joyce Dolores Koelle, daughter of Mrs. Ernest Koelle, of 526 Thompson Ave., and the late Mr. Koelle, to Miles Judson Barnes, of West Haven, will take place Saturday Sept. 4, at one p. m. in Christ Episcopal Church.

The bridegroom to be is the son of Mrs. Charlotte Sorenson, of 222 Conn. Ave., West Haven. He is enlisted in the U. S. Navy.

Rainbow Girls To Elect Officers Wed.

The East Haven Assembly, Order of Rainbow Girls, will hold its first meeting of the fall season next Wednesday evening at 7:30 in the Masonic Hall here. Election of officers will be the main item on the agenda.

To Be Discussed

The Christmas lighting committee of the Chamber of Commerce are meeting with several of the Chamber's directors this evening at the Annex House for the purpose of discussing plans for the coming season.

Each year the Chamber erects lights and decorations in the Town center and on the Town Hall. The decorations have been [illegible]nced by local merchants, the [illegible] and by funds provided [illegible]own.

Pee Wee League Winners To Go On Outing Monday

The annual outing for winners of the Pee Wee Baseball League at all the playgrounds will be held on Monday at Lake Compounce. Buses will leave from in front of the Town Hall at 10 a. m. Children are requested to bring their lunches.

Postpone Exchange Fishing Contest; Another Held Sat.

Bad weather Saturday resulted in a calling off of the annual Exchange Club Fishing Rodeo which was scheduled for all day at Lake Saltonstall. The rodeo will be held instead, on Friday, September 3, between the hours of 10 a. m. and 4 p. m.

Another fishing contest will be held, this time for children of the greater New Haven area, on Saturday at Lake Saltonstall. The contest is sponsored by the New Haven Park Department and the Town of East Haven in cooperation with Better Fishing, Inc. The contest will start at 9 o'clock and prizes will be awarded to children making the best catches, first catches ,etc.

This Saturday's event will be conducted also with the cooperation of the East Haven Rod and Gun Club, the Branford Gun Club, the New Haven Water Co., the New Haven Sportsmen's Club and Hamden Sportsmen's Club.

All children are eligible and application blanks are obtainable from the Town Cerk's office.

Library To Resume Saturday Schedule

The Hagaman Memorial Library will be open on Saturdays from one to 6 p. m. in a schedule to be resumed after Labor Day, September 6, according to Beth Taylor, librarian.

The library has been open only mornings on Saturday during summer.

Defeated 1-0 By B. R. Leaguers, Oldsters To Try Comeback Sun.

Special To E. H. News

Disproving the contention that the spirit may be there but not the flesh, a hardy band of "Old Timers" insist on defying nature by getting involved in a return game with the East Shore Babe Ruth Stars. This is slated to take place at the High School field this Sunday afternoon at 2 o'clock.

Last Sabbath, in the feature attraction of a three game program, in which all four local Babe Ruth teams saw action, the "Old Timers," composed of fathers of league players, ably supplemented by the coaching staff, took on a selected group of Babe Ruth players in a four inning set-to, falling victims to a 1-0 score.

Rather encouraged by their ability to stand up after cavorting about the diamond, some of the "has-beens" decided it would be a wonderful idea to challenge the young squirts to a full length contest. With that, the fans on hand were asked to register their feeling on the subject. Their reaction was one of approval.

Under the leadership of Aggie Musotta, the Rip Van Winkles put up quite a surprising showing against the league boys. The pitching of Rudy Illig and Johnny Stempiek had the boys standing on their heads until nature stepped in and took charge. After all, those arms are not made of rubber, you know. And they say that past reputation goes just so far.

Last Sunday's event was billed as the curtain dropping for the current league season, but it must be a sad and hard thing to say good bye to baseball. Hence, the public is asked to bear with these die hards for just one more fling. In event of rain it is doubtful that this scheduled game will be played this year, due to the coming holidays. However, if all participants can remember their place in the lineup, there is a possibility that sometime next season we will get to see the game played.

Officials Satisfied

On the serious side, League officials have repeatedly registered complete satisfaction over the acceptance of Babe Ruth League ball here. Consistently good support at the games clearly indicated wide interest in a wholesome, supervised sport, League officials claim.

They predict that next season will bring Babe Ruth baseball to even higher levels, with many of the obstacles that cropped up this year earmarked for special attention. With these corrected better balance will be attained throughout the League.

In order to facilitate matters, though, more men in town will be asked to get out and actually work on preparations when the call is issued. The heavy work this year fell on the shoulders of a very few, as always. Now that the way has been cleared, there should be less backbreaking labor involved.

DON'T NEED IT? SELL IT THRU THE WANT ADS

Young Contestants To Tour Airport In Guided Tour

More than 50 youngsters from East Haven will be guests of the Eastern Airlines at the New Haven Municipal Airport on Saturday, Sept. 4. The children are the successful participants of the annual summer reading contest at the Hagaman Memorial Library.

The children will assemble at the local library at 2 p. m. on that date. They will be taken by private car to the airfield where they will be conducted by Manager Jack Tweed on a guided tour of the facilities there. The tour will include a trip to the weather observation station and the ticket office.

In addition, each child will be presented with an Official Flight Log stating that he or she has completed the requirements of the reading Program. Several children have failed to take their final exams for the reading contest and are urged to do so at once.

The tour, which announcement was made as a special surprise to the children, was arranged for by Donald Chidsey, president of the library board of directors.

Mrs. Manuel Shiffrin Appointed Director Events For Polio

The appointment of Mrs. Manuel Shiffrin, of 221 Dixwell Ave., New Haven, as director of special events for New Haven County, was announced recently by Mathew Anastasio, New Haven County Chapter chairman. Mrs. Shiffrin's duties are to assist in the organization of block parties, flower sales and summer theatre productions for the benefit of the Emergency March of Dimes campaign now being conducted by the county chapter.

In a brief statement Mrs. Shiffrin urged support of the drive which will be conducted through August 31. "In this season", she said, "when most of us are interested in outdoor recreation, we remember the unfortunate victims of polio in hospitals and iron lungs who cannot play."

Chairman Anastasio, who is acting director of the emergency march, pointed out that it is being scheduled because collections for the National Infantile Paralysis Foundation last January fell "at least twenty million dollars short of mounting needs". "Money must be raised quicky to help polio sufferers today without halting efforts toward prevention", he said, referrin gto research being conducted to find prevention drugs against polio.

We Sell, Rent and Repair TYPEWRITERS & ADDING MACHINES
Dependable Service Since 1916
RELIANCE TYPEWRITER CO.
TYPEWRITER SALES & SERVICE
Now located at 1170 Chapel St.
Tel. ST 7-2738

Clouds must cry now and then. But that's no reason for your spirits to be dampened. Just sit back and enjoy these shows . . .

WNHC RADIO IS A SUNSHINE SPOT ALWAYS AT YOUR SERVICE

House Guests
8:30 - 10:00 A. M. Daily

Strike it Rich — Warren Hull
11:00 - 11:30 A. M. Daily

Ed Caputo's Top 20 Club
2:00 - 5:30 P. M. Daily

Supper Serenade
6:30 - 7:00 P. M. Daily

Fibber & Molly
10:00 P. M. Mon. - Fri.

WNHC DIAL 1340

CASH PLUS THE BIG 4

CASH YOU GET	Pick Your Own Payments 15 Mo. Plan	20 Mo. Plan
$100	$ 8.38	$ 6.72
$300	24.25	19.25
$500	39.05	30.70

Above payments cover everything! A loan of $100 costs $20.60 when promptly repaid in 12 consecutive monthly installments of $10.03 each. (Conn.)

1. NATION-WIDE CREDIT. Over 800 affiliated offices in U. S. and Canada.
2. CUSTOM-FITTED LOANS. Loan fitted to needs and income. Ask for "5 Step Guide" to reducing monthly payments.
3. FAST SERVICE to employed people.
4. SINGLE-VISIT LOAN. Phone first. Get more with the Big 4—phone, write, come in today! Loans $25 to $500

Beneficial Loan SYSTEM

THE COMPANY THAT LIKES TO SAY YES Personal FINANCE CO.
2nd Floor • WOOLWORTH BLDG.
109 CHURCH ST., NEW HAVEN, CONN.
Phone: STate 7-1181 • Donald Brown, YES MANager
OPEN THURSDAY EVENINGS UNTIL 8 P.M.
Loans made to residents of all surrounding towns

"For my money it's the First National Bank* for every banking need."

The First National Bank AND TRUST COMPANY OF NEW HAVEN

MAIN OFFICE 42 Church Street | BROADWAY OFFICE 88 Broadway | WEST HAVEN BRANCH 574 Campbell Ave. | EAST HAVEN BRANCH 232 Main Street

MEMBER FEDERAL RESERVE SYSTEM • MEMBER FEDERAL DEPOSIT INSURANCE CORPORATION

*the "Friendly First" of course!

THIS WEEK ON WNHC RADIO AND CHANNEL 8

THURSDAY

	RADIO WNHC 1340 k	TELEVISION WNHC-TV
7	News; Clock Watcher; Newscast; Clock Watcher	Today
8	Clock Watcher; Local News; Clock Watcher; House Guest	
9	Hymns; House Guest	Yankee Peddlers; Dione Lucas Show
10	Welcome Travellers; Bob Hope; News	Ding Dong School; A Time To Live; 9 Steps to Heaven
11	Strike It Rich; Phrase Pays Second Chance	Window Shopper; Three Steps; Strike It Rich
AFTERNOON PROGRAMS		
12	News; Your Show	One Foundation; Love of Life; Film; Nancy's Kitchen
1	Listen Ladies	Welcome Travelers
2	Top 20 Club	Robert Q. Lewis; Mid Afternoon News
3	Top 20 Club	Big Payoff; First Love; Miss Marlowe
4	News; Top 20 Club	Brighter Day; Secret Story; Meet the Stars
5	News; Top 20 Club; Lorenzo Jones; Marriage Pays	TBA; Betsy & Magic Key; Howdy Doody
EVENING PROGRAMS		
6	News; Bill Stern; Supper Serenade	World We Live In; Variety Club; Sportscope; News
7	Man On Go; Serenade In Blue; Morgan Beatty; Encore Theatre	Sidewalk Interviews; Diversion; Sportsman Club; Camel News Caravan
8	Roy Rogers; Six Shooters	You Bet Your Life; Justice
9	Combo Corner; Swayze	Dragnet; Ford Theatre
10	Fibber & Molly; Jane Pickens	Video Theatre; Summer's Day
	News; Jazz	Foreign Intrigue; Movie; News
	Midnight News. Sign Off News. Sign Off.	

FRIDAY

	RADIO WNHC 1340 k	TELEVISION WNHC-TV
	News; Clock Watcher	Today
	World News Roundup; Clock Watcher; House Guest	
		Yankee Peddlers; Fun With Food
	Welcome Travelers; Bob Hope; News	Ding Dong School; A Time To Live; 9 Steps to Heaven
	Strike It Rich; Phrase That Pays; Second Chance	Window Shopper; Three Steps; Strike It Rich
AFTERNOON PROGRAMS		
	News	Film; Love of Life; Search for Tomorrow; What's Cooking
	Music Shop; Listen Ladies	Welcome Travelers
	Top 20 Club	Robert Q. Lewis; Guiding Light; News
	Top 20 Club	Big Payoff; First Love; Miss Marlowe
	Top 20 Club	Brighter Day; Secret Story; On Your Account
	News; Top 20 Club; Lorenzo Jones; Marriage Pays	TBA; Cartoons; Howdy Doody
EVENING PROGRAMS		
	News; Sports Daily; Supper Serenade	Religious Show; Sportscope; News
	Man On The Go; Sports Daily; Tomorrow's Hits; Encore Theatre	Duel; The Passerby; Mr. Sweeney; News Caravan
	Dinah Shore; Sinatra; Bob Hope	Mama; Life of Riley
	Harris Faye; Bob & Ray; Name That Tune	Big Story; Best in Mysterys; Sound Stage
	Fibber and Molly; Words In The Night; Radio City Previews; Pro and Con	Cavacade of Sports; Greatest Fights; Industry on Parade
	News; United Nations; Proudly We Hail	I Led 3 Lives; Badge 714
	Midnight News. Sign Off News. Sign Off.	

SATURDAY

	RADIO WNHC 1340 k	TELEVISION WNHC-TV
	Wake Up And Smile With News	
	World News Roundup; Breakfast with Stars; Howdy Doody Show	
		Test Pattern
	Egbert	
	Breakfast Hollywood; Tops In Tune; Clinton Keyboard	Mr. Wizard; Smilin Ed
	It's Combo Time; Women In Love	TBA; Annie Oakley
AFTERNOON PROGRAMS		
	News; 4Moments of Comfort; Layman's Hour	Big Top
	Farm and Home Hour; Bands	Roy Rogers; Yanks vs Tigers
	Road Show	
		Stu Erwin
		Western
EVENING PROGRAMS		
	News; Kaltenborn; Quiz Bowl	Lone Ranger; You asked For It
	Theatre Royal; Big Review	This is Your Life; Man Behind Badge
		Hey Mulligan; Amateur
	Old Erie	Sat. Nite Revue
	Sat. Night Dance Party; PeeWee King	
	News; Join the Navy; Reserved for You; News	Wrestling; Midnight Theatre

SUNDAY

	RADIO WNHC 1340 k	TELEVISION WNHC-TV
7		
8	News; Worship Hour	
9	World News Roundup; Christian Science; Music	
10	News: Music; Music	Catholics Believe; God's World
11	Music; And For Tomorrow	Super Circus
AFTERNOON PROGRAMS		
12	News; Christophers; The Eternal Light	Frontiers of Faith; Pride of Family
1	Citizens at Work; University of Chicago Round Table	Film; Name's the Same
2	The Catholic Hours; American Forum	Yanks vs Cubs
3	Golden Voices; Golden Treasury	
4	Week-end	Zoo Parade
5		What In World; Youth Takes Stand
EVENING PROGRAMS		
6	Bob Considine; People's Lobby; N B C Symphony	1 Ozzie & Harriet; You Are There
7	The Marriage	College of Music; Playtime
8	Sunday with Garroway	Feast of the Tour
9		TV Playhouse
10	Last Man; Meet The Press; News Summary	Loretta Young; What's My Line
11	News: Clifton Utley; Stars From Paris; Midnight News	Sunday News Special; Summer Theatre; Sign Off News. Sign Off

MONDAY

	RADIO WNHC 1340 k	TELEVISION WNHC-TV
	News; Clock Watcher; Newscast	Today
	World News Roundup; Local News; Clock Watcher; House Guest	
		Yankee Peddlers
	Welcome Travelers; Bob Hope; News	Ding Dong School; Time To Live
	Strike It Rich; Phrase That Pays; Second Chance	Window Shopper; Three Steps; Strike It Rich
AFTERNOON PROGRAMS		
	News	Bob Smith; Love of Life; Search for Tom.; Electric Show
	Listen Ladies	Welcome Travelers
	Top 20 Club	Robert Q. Lewis; Guiding Light; News
	Top 20 Club	Big Payoff; First Love
	Backstage Wife; Top 20 Club	Brighter Day; Secret Story; Meet The Stars
	Top 20 Club; Lorenzo Jones; It Pays to Be Married	Pinky Lee; Howdy Doody
EVENING PROGRAMS		
	News; Sports; Supper Serenade	Stay Well; Variety Club; Sportscope; World News Today
	Man On the Go; Army Band; Tomorrow's Hits	Mr. Dist. Atty.; Tony Martin; Camel News Caravan
	Railroad Hour; Music You Want	Film; Voice of Firestone
	Telephone Hour; Music In the Night	Public Defender; Masquerade Party
	Fibber McGee; Two in a Balcony	Studio One
	News; Proudly We Hail; Star Parade; News: Music	Summer Theatre; Colonel Flack; News

TUESDAY

	RADIO WNHC 1340 k	TELEVISION WNHC-TV
	News; Clock Watcher; Newscast	Today
	World News Roundup; Local News; Clock Watcher; House Guest	
	Rythm Ranch	Yankee Peddlers; Fun With Food
	Welcome Travelers; Bob Hope; News	Ding Dong School; Time To Live; Three Steps
	Strike It Rich; Phrase That Pays; Second Chance	Window Shopper; Strike It Rich
AFTERNOON PROGRAMS		
	News	Bob Crosby; Love of Life; Search for Tom.; Italian Cookery
	Music Shop; Listen Ladies	Italian Cookery; Welcome Travelers
	Top 20 Club	Robert Q. Lewis; Guiding Light; News
	Top 20 Club	Big Payoff; Bob Crosby; First Love
	Top 20 Club	Brighter Day; Secret Story; On Your Account
	Top 20 Club; Lorenzo Jones; It Pays To Be Married	Pinky Lee; Blinkey; Howdy Doody
EVENING PROGRAMS		
	News; Bill Stern; Supper Serenade	This Is Life; Sportscope; World News Today
	Man On The Go; Tomorrow's Hits; Encore	Superman; Vaughn Monroe; News Caravan
	Dinah Shore; Be Frank; Barry Craig	The Goldbergs; Arthur Murray
	Dragnet; Swayzee	Playhouse of Stars; Danger; Meet Millie
	Fibber McGee; Can You Top This; First Nighter	Fred Allen; Waterfront; TBA
	News; National Guard; Guest Star; Midnight News.	Robt. Montgomery; Charlie Chan; Mystery Theatre; Sign Off News. Sign Off.

WEDNESDAY

	RADIO WNHC 1340 k	TELEVISION WNHC-TV
		Today
	Clock Watcher; Newscast	
	World News Roundup; Local News; Clock Watcher; House Guest	
		Yankee Peddlers
	Welcome Travelers; Bob Hope; News	Ding Dong School; Time To Live; Three Steps
	Strike It Rich; Phrase Pays; Second Chance	Window Shopper; Strike It Rich
AFTERNOON PROGRAMS		
	News	Bob Crosby; Love of Life; Search for Tom.; Nancy's Kitchen
	Music Shop; Listen Ladies	Nancy's Kitchen; Welcome Travelers
	Top 20 Club	Robert Q. Lewis; Guiding Light; News
	Top 20 Club	Big Payoff; First Love
	Backstage Wife; Top 20 Club	Brighter Day; Secret Story; On Your Account
	Top 20 Club; Lorenzo Jones; Marriage Pays	Cartoons; Pinky Lee; Howdy Doody
EVENING PROGRAMS		
	News; Bill Stern; Supper Seenade	This Is Judaism; See and Enjoy; Sportscope; News
	Man On Go; Air Force; Tomorrow's Hits; Encore Theater	Cavalcade of Amer.; Conn. Spotlight; News Caravan
	Music	Red Skelton
	Bet Your Life; Big Story	Strike It Rich; Little Margo
	Fibber McGee; The Heart of the News; Report of W House	Blue Ribbon Bouts; Sport Spot
	News; Proudly We Hall	Night Owl Theatre
	Midnight News. Sign Off News. Sign Off.	